

Memories Galore in 2024



133rd Annual
Carlton County Fair
August 15 thru 18, 2024

Welcome to



The City of Barnum proudly supports the Carlton County Fair.

During your visit, enjoy all the City of Barnum has to offer:
City parks, campground and municipal on/off sale liquor store.

City Hall 218-389-6814 or
www.barnummn.us

133rd Annual Carlton County Fair Dedication Barry Stipe



In the wonderful world of carnivals you will find Barry, third generation owner of Stipe Shows Carnival. For decades, Barry and his family have been providing the carnival at the Carlton County Fair, bringing joy and laughter to our community. He has helped transform the carnival into a beloved tradition that families eagerly anticipate year after year!

Barry's father and uncle started Stipe Shows Carnival in 1948. Once Barry was old enough, he entered the carnival world with his tilt-a-whirl and famous corndog stand. Barry took over operations in 2006 following in his father and uncle's footsteps. The love of the industry led Barry to sit on multiple committees and boards to better carnivals and fairs. Barry has lovingly been known for his "gift of gab" you can find him around the carnival chatting with all the fairgoers! In 2022 Barry retired and handed down the reigns to his son, Kyle, making this a four-generation business. Although Barry is retired, you can still find him in the ticket booth or alongside his son helping. Be sure to stop and say "hi" to him at this year's Carlton County Fair. We thank you Barry, for bringing Stipe Shows Carnival to our community in Carlton County. Your unwavering dedication has created a beacon of happiness for all to attend the Carlton County Fair!



BOARD OF DIRECTORS

Steve Loucks - President/Little Italy Stadium Events	218-940-1126
Heather Wright - Vice President/Youth Development/Public Relations.....	218-626-5175
Lindsey Larson - Manager/Secretary.....	218-590-9578
Jim Calhoun - Treasurer/Recognition Programs.....	218-213-8144
Peter Laveau - Director/Barns & General Exhibits	218-591-2329
Tim Larson - Director/Tractor Pull/Camping/Horse Racing	218-380-0191
Steve Schmidt - Director/Security	218-343-0220
Tom Brown - Director/Parking/Shuttles	218-591-2794

SUPERINTENDENTS OF DIVISIONS

Division A - Dairy Cattle	Samantha Laveau
Division AA - Beef Cattle	Samantha Suhonen
Division AAA - Goats	Melanie Nelson
Division AAAA - Goats	Melanie Nelson
Division B - Sheep	Jon & Nathan Finifrock
Division BB - Swine	Matt & Haley Hacker
Division C - Poultry	Sam Webster
Division CC - Rabbits	Desirae Garza
Division D - Vegetables	Kim Davidson
Division E - Grains & Grasses.....	Kim Davidson
Division F - Fruit	Kim Davidson
Division G - Flowers.....	Sandy Kenney
Division H - Baking	Kari Siltanen
Division I - Food Preservation.....	Kari Siltanen
Division J - Fiber Craft	Jodi Schatz
Division JJ - Quilting	Jodi Schatz
Division K - Hobby Craft	Jodi Schatz
Division L - Handspun Yarns	Jodi Schatz
Division M - Historical Division	Jodi Schatz
Division N - Art & Photography	Kathy Parker
Horse Show	Jill McNamara
Draft/Driving Horse Show	Jessica Davis-Johnson
Horse Racing.....	Kari Siltanen
Little Red Schoolhouse	Retired Teachers of Carlton County
Antique Tractor Display.....	Ron Lesnau
Blacksmith Shop	Warren Hietala
Shuttle Buses.....	Tom Brown

FOR YOUR INFORMATION

The Carlton County Agriculture and Industrial Association again invites all citizens of Pine, Aitkin, Southern St. Louis, and Carlton counties to not only visit, but exhibit their produce from these counties at the fair held in Barnum on August 17, 18, 19, & 20, 2024.

Gate times and gate fees are listed on page 32. Visit www.carltoncountyfairmn.com for additional information including changes and corrections. The management will consider it a kindness if persons will report to the Secretary any mistreatment or extortion. Unauthorized sale of intoxicating liquor is prohibited. The fairgrounds complies with [Smoke-Free Ordinance #29](#). Do not wait until the Fair is over to make complaints - report them immediately.

RULES

Section 1. The Carlton County Fair management reserves to its Board the final and absolute right to interpret these rules and regulations and arbitrarily settle and determine all matters, questions and differences in regards thereto or otherwise arising out of, connected with or incident to the Fair.

Section 2. The management reserves the right to amend or add to these rules as they, in their judgement, may deem advisable.

Section 3. Any person who violates any of the following or special rules will forfeit all privileges and premiums and be subject to such penalty as the governing board may order.

Section 4. The management reserves the right to limit the number of entries if space is unavailable. The management will endeavor to arrange for space for qualified exhibitors. However, if present accommodations are exhausted, the management reserves the right to close entries at any time.

Section 5. The management will not assume responsibility for loss due to theft, fire, disease, sickness, injury or damage to exhibits during the Fair.

Section 6. No person will be permitted to distribute advertising matter on the grounds except from their place of business or exhibit. The tacking or posting of any advertisements, or distribution bills, cards, flyers, etc. except within the space occupied by the exhibitor is prohibited. Anyone violating this rule will be liable to fine and expulsion from the grounds as the Board of Directors may elect.

Section 7. The management will not be responsible for typographical errors in this book, but should any occur, same will be interpreted by the Board of Directors.

Section 8. **All premium checks must be cashed within 30 days or they become void.**

NO DOMESTIC PETS ARE ALLOWED, EXCEPT FOR SHOWS.

ENTRY REQUIREMENTS

Section 1. All Entries are to remain on exhibition until 8:00 p.m. of the last day of the Fair.

Section 2. All entries must be brought in according to schedule to be judged in competition.

Section 3. Exhibits in all departments except livestock must be raised or made by exhibitors in the current year.

Section 4. No awarding committee shall award any discretionary premiums. Whenever articles of superior merit are exhibited for which no premiums have been offered, the awarding committee may enter the same as "recommended" on the book of awards so the secretary may report the same to the Board for future action.

Section 5. No two premiums in any one lot will be awarded to a single exhibitor.

LIVESTOCK

All Open Class Livestock Exhibitors are required to supply their own bedding & feeding supplies. Fair Veterinarian will be onsite during fair week. Animals are not to be taken into barns until the Barn Superintendent has officially opened the barn and is available to check in the animals.

WARNING

Under Minnesota Law, the sponsor(s) of this livestock activity are not liable for an injury or death of a participant, or spectator resulting from the inherent risks of livestock activities pursuant to Minn. Stat. 604A.12.

Inherent risks of livestock activities means the dangers or risks from the propensity of livestock to behave in unpredictable ways, including, but not limited to, kicking, biting, spooking and rearing in response to sound, sudden movement, unfamiliar objects, persons and other animals. Please use common sense and ordinary care when participating or observing livestock activities on these premises.

Rules for Governing Livestock

All livestock exhibited MUST be a part of an active livestock production unit within the counties of Pine, Aitkin, Southern St. Louis, or Carlton. No animals that are currently part of production outside of these areas will be allowed. Entry times for Division A through CC are specified in each Division. The right is reserved to close entries before that time. Please note the hour for closing entries. We urge ALL exhibitors to comply in order for the judging to be held on schedule. Call the superintendent of the division for stall information and locations.

Livestock exhibitors must report to the superintendent of the Livestock Department by 8:00 a.m. each day. All livestock must be cleaned and groomed, fit for the show ring.

No Championship ribbons will be awarded for any breed of livestock or herd prizes given unless there is competition in the open classes of at least two farms. Calves under four months of age at the time of the fair will not be eligible for competition (unless otherwise noted). In the championship "Senior" designates cattle two years old or over; "Junior" designates under two years, except for the Cow/Calf exhibit. All animals must be cross tied and properly haltered. NO BULLS OVER 20 MONTHS OF AGE.

An exhibitor may enter only one animal in an individual lot, (4-H Blue Ribbon winners or an animal NOT shown in 4-H competition may be shown in Open Class). All cattle must be unblanketed between the hours of 9:00 a.m. and 8:00 p.m. unless weather conditions are unfavorable. Exhibitors are requested to place over each animal exhibited a proper card giving; Name, Number, Butterfat Record, and other items of interest to the public. Registered and grade dairy cattle are combined.

KEEP FOOT-AND-MOUTH DISEASE OUT OF MINNESOTA

If you have been out of
North America in the past 7 days PLEASE DO NOT
enter the livestock facilities!

MINNESOTA BOARD OF ANIMAL HEALTH



HERDSMANSHIP AWARD: These awards are given to the Dairy, Beef, Goat, Sheep, Swine and Rabbit Divisions. The award is presented for a combination of attentiveness of the exhibitor and presentation of their stall. Judges will be periodically checking the barns throughout the fair to observe exhibitors who are active within the barns by attending to their stalls, assisting other exhibitors, ensuring the barn is presented well, educating and assisting fair goers and promoting the barn. All livestock must be cleaned & groomed, fit for the show ring between the hours of 9:00 a.m. and 8:00 p.m. Judges check list as warranted per Division: 1.) Farm sign; 2.) Signs for Individual Animal: A. Name; B. Date of Birth; C. Dam; D. Sire; E. Productions Records of females & Dam if applicable; 3.) Cleanliness of Staff & Animals; 4.) Arrangement of Animals; 5.) Decoration (must be left up until 8:00 p.m. on Sunday).

SPECIAL RULES: Exhibitors must ascertain as to the time when their stock will be judged. Exhibitors failing to comply with this rule may have their animals excluded from competition. Exhibitor must keep the space in the rear of their stalls and the alleyways in the barns clear and clean: all litter must be thrown where directed by the superintendent. Failure to comply may mean a loss of premium. Dairy bulls over one year of age must be secured by a ring in the nose in order to remain on the grounds. Each livestock exhibitor will be responsible for feeding, watering and caring for their own livestock. Bring your own grain, straw and hay. No animal may be entered in more than one lot unless otherwise stated. Because of difficulties in arranging transportation, the fair association will not provide transportation for livestock. Premiums awarded at Judges' discretion. All stalls left for viewing until 8:00 p.m. Sunday to receive premiums.

SANITARY REGULATIONS: The State Law provides that all fairs and exhibitors are under the supervision of the Minnesota Livestock Sanitary Board, whose requirements, in summary, are as follows:

2024 Exhibition of Livestock and Poultry in Minnesota Summary of State Rule
General Requirements

The exhibition management may adopt more but not less restrictive health requirements than required by state rule.

Livestock or poultry known by the exhibitor to have an infectious, communicable disease or to have been exposed to an infectious, communicable disease, or to be from a quarantined herd or flock may not be entered in an exhibition. **Warts and ringworm are considered communicable diseases.**

Therefore, livestock affected by these diseases cannot be exhibited. A statement from a veterinarian that an animal is being treated for these diseases is not acceptable.

All livestock will be inspected by the Official Veterinarian on the opening day of the exhibition and daily during the exhibition. The Official Veterinarian will order the immediate removal to a quarantine facility or removal from the exhibition premises of any livestock with symptoms of infectious or communicable diseases. Animals placed in a quarantine facility must remain there until removed from the exhibition premises. They may not enter the show ring. This includes livestock with warts or ringworm.

All testing must be conducted prior to the exhibition, and a record of the test results on a test chart or Intrastate Health Certificate must accompany the tested animals. Livestock and poultry entered in a petting exhibit are not exempt from the exhibition rules if the animals are from more than one farm or there are other animals at the exhibit.

All lactating dairy cows must have a negative H5N1 influenza test result and certificate of veterinary inspection (CVI) to be an exhibitor at the Carlton County Fair. This has to be within seven (7) days before the fair (recommending to test the Thursday before, must be completed by veterinarian.) Results need to be presented to the dairy superintendent or livestock director prior to arriving with cows. Questions, please contact Peter Laveau @ 218-591-2329.

Poultry

All chickens, turkeys, and game birds at exhibitions, except baby poultry, must be individually identified with a leg or wing band.

At exhibitions, all chickens, turkeys, game birds, and hatching eggs from these birds must be accompanied by a certificate or test chart approved by the Board to show compliance with the following requirements:

1. Pullorum-typhoid - origination from a hatchery or breeding flock that is classified pullorum-typhoid clean under the plan; or be negative to a pullorum-typhoid test within 90 days prior to the opening date of exhibition.

2. Mycoplasma gallisepticum and Mycoplasma synoviae - all turkeys and turkey hatching eggs must originate from a hatchery or breeding flock that is classified Mycoplasma gallisepticum clean and Mycoplasma synoviae clean under the plan; or be negative to a Mycoplasma gallisepticum and a Mycoplasma synoviae test within 90 days prior to the opening date of exhibition.

Swine

Breeding and feeding swine (except for those in slaughter-only class) must be officially identified prior to exhibition. The following are approved identification for swine. Official ID may not be removed from an animal once it is applied.

1. National Uniform Ear Tagging System (NUES)
 - Begins with the official state number - "41" for Minnesota
2. Animal Identification Number (AIN) System
 - Consists of 15 digits, beginning with "840", the US country code
 - Includes Radio Frequency Identification (RFID) version
 - 15 digit RFID tags beginning with the letters USA or manufacturer-coded tags beginning with any number between 900-998
3. Ear notching with Breed Registration
 - Must be accompanied by registration paperwork
4. Slap or Ear Tattoos - for feeding swine only

HORSES

All horses, except for suckling foals accompanying a negative dam, must be negative to an official EIA test conducted within 12 months prior to the opening date of an exhibition.

CATTLE

Cattle must be officially identified prior to exhibition. The following are approved official identification for cattle. Official ID may not be removed from an animal once it is applied.

1. National Uniform Ear Tagging System (NUES)
 - Begins with the official state number "41" for Minnesota
2. Animal Identification Number (AIN) System
 - Consists of 15 digits, beginning with "840", the US country code
 - Includes Radio Frequency Identification (RFID) version
 - 15-digit RFID tags beginning with the letters USA or manufacturer-coded tags beginning with any number between 900-998
3. American Identification Number System
 - Combines "USA" with 8 or 9 digits
 - Includes the National Farm Animal Identification and Records (FAIR) - Administered by Holstein Association USA, Inc.
4. Breed Registry Tattoos and Tags
 - Acceptable if accompanied by documentation listing the breed registration number (pending registrations are not acceptable)

SHEEP & GOATS

All sheep and goats at public exhibitions must be officially identified. No sheep or goat that is within 30 days of giving birth, either before or after birthing, may be exhibited, except with prior approval from the Board.

1. Official Scrapie Identification
 - Plastic and metal versions
 - Contain official U.S. Shield symbol
 - 9 digits beginning with "MN + 5 digit premises ID number + 4 digit unique identifier"
2. Scrapie Flock Certification Program ID
 - Plastic ear tags offered in various colors and styles
 - Unique number starting with "MN"
 - Tattoos with enrolled flock/herd number & unique animal numbers
3. Breed Registry and Premises ID Tattoos
 - Valid only with a copy of the registration paper or listing the registration number and tattoos on a CVI
 - Producers may use their flock/herd Scrapie premises number as a tattoo. A unique animal number must appear in the other ear

Above exhibition information was obtained from the "Livestock Exhibition Handbook"

Division A
Dairy Cattle

Superintendent: Samantha Laveau 218-269-5494

Entry Day: Thursday 9:00 a.m. to 6 p.m.

Judging Day: Friday 4-H, 8:30 a.m. - Open Class to Follow

All lactating dairy cows must have a negative H5N1 influenza test result and certificate of veterinary inspection (CVI) to be an exhibitor at the Carlton County Fair. This has to be within seven (7) days before the fair (recommending to test the Thursday before, must be completed by veterinarian.) Results need to be presented to the dairy superintendent or livestock director prior to arriving with cows. Questions, please contact Peter Laveau @ 218-591-2329.

Single Animal Entry Requirement: All livestock are limited to only one entry to individual classes. Registration between which breed or crossbred category can be determined by showman and barn superintendent, however only one entry is allowed. Only purebred animals are eligible for bred classes. Animals are additionally eligible for appropriate group classes.

CLASS 1 - HOLSTEIN, REGISTERED & GRADE

1. Reg. Bull Calf, over 4 months, under 1 year	20.00	15.00	12.00
2. Reg. Bull - 1 year under 20 months	20.00	16.00	13.00
3. Champion Bull.....			RIBBON
4. Jr. Heifer Calf: 3/1/24 - 5/31/24	15.00	12.00	10.00
5. Winter Heifer Calf: 12/1/23 - 2/29/24.....	15.00	12.00	10.00
6. Fall Heifer Calf: 9/1/23 - 11/30/23	15.00	12.00	10.00
7. Summer Jr. Yearling Heifer: 6/1/23 - 8/31/23.....	16.00	13.00	10.00
8. Spring Jr. Yearling Heifer: 3/1/23 - 5/31/23	16.00	13.00	10.00
9. Winter Senior Yearling: 12/1/22 - 2/28/23	16.00	13.00	10.00
10. Fall Sr. Yearling: 9/1/22 - 11/30/22	16.00	13.00	10.00
11. Jr. Champion.....			RIBBON
12. Junior Reserve Champion			RIBBON
13. Unfresh 2 Year old: 9/1/22 - 10/31/22	23.00	18.00	13.00
14. Dry Cow	23.00	18.00	13.00
15. Junior 2 Year Old: 3/1/22 - 8/31/22.....	23.00	18.00	13.00
16. Senior 2 Year Old: 9/1/21 - 2/28/22	23.00	18.00	13.00
17. Three Year Old: 9/1/20 - 8/31/21	23.00	18.00	13.00
18. Four Year Old: 9/1/19 - 8/31/20	23.00	18.00	13.00
19. Five Year Old: 9/1/18 - 8/31/19	23.00	18.00	13.00
20. Aged Cow: Before 9/1/18	23.00	18.00	13.00
21. Senior Champion: Female Winner of Lots 11-14.....			RIBBON
22. Senior Reserve Champion			RIBBON
23. Grand Champion: Winner of Lots 10-16			RIBBON
24. Junior Get of Sire - To consist of three animals under two years of age, the Get of Sire, not more than one bull shown.....	15.00	13.00	10.00
25. Senior Get of Sire - To consist of three animals, two yrs. and over, the Get of One Sire, not more than one bull to be shown, Date for computing is March 1st.....	18.00	15.00	13.00
26. Dairy Herd, four animals, at least three fresh	23.00	18.00	13.00
27. Produce of Dam - To consist of two animals, any age, either sex, the produce of one cow.....	15.00	12.00	10.00
28. Three Best Females - bred and owned by exhibitor, any age. 18.00.....	13.00	12.00	10.00
29. Daughter & Dam.....	15.00	12.00	10.00
30. Best Udder.....			10.00 & RIBBON

CLASS 2 - GUERNSEY Same lots as Class 1

CLASS 3 - OTHER DAIRY BREEDS

Same lots as Class 1

CLASS 4 - LITTLE BRITCHES CALF CLASS

Open to children not yet old enough to show in 4-H (9 years old and younger). Kids may show a bull or heifer born after March 1, 2024. Parents and/or older sibling must be on hand to help. All participants will receive a gift bag.



Division AA
Beef Cattle

Superintendent: Samantha Suhonen 218-590-4658
Entry Day: Wednesday 4 PM - 8 PM
Judging Day: Thursday 4-H, 12:30 PM - Open Class to Follow
Single Animal Entry Requirement: All livestock are limited to only one entry to individual classes. Registration between which breed or crossbred category can be determined by showman and barn superintendent, however only one entry is allowed. Only purebred animals are eligible for bred classes. Animals are additionally eligible for appropriate group classes.

Misc. Information: Animals are not to be taken into barns until the Barn Superintendent has officially opened the barn and is available to check in the animals.

CLASS 5 - HEREFORD, REGISTERED & GRADE

1. Bull Calf, born after May 2024.....	15.00.....	12.00.....	10.00
2. Bull Calf, born Jan. 1, 2024 to May 1, 2024.....	15.00.....	12.00.....	10.00
3. Jr. Yearling Bull, born May 1, 2022 to Jan. 1, 2024	15.00.....	12.00.....	10.00
4. Sr. Yearling Bull, born Jan. 1, 2022 to May 1, 2022.....	15.00.....	12.00.....	10.00
5. Junior Champion Bull (winner of classes 1-4)			RIBBON
6. Heifer Calf, born between Jan. 1 to April 30, 2024	15.00.....	12.00.....	10.00
7. Heifer Calf, born Sept. 1, 2022 to Dec. 31, 2022	15.00.....	12.00.....	10.00
8. Jr. Yearling Heifer, born Jan. 1, 2022 to April 30, 2022	15.00.....	12.00.....	10.00
9. Sr. Yearling Heifer, born Sept. 1, 2021 to Dec. 31, 2021.....	15.00.....	12.00.....	10.00
10. Junior Champion Heifer (winner of classes 6-9).....			RIBBON
11. 2 Year Old Cow, born Jan. 1, 2020 to Jan. 1, 2022	20.00.....	15.00.....	13.00
12. Cow, born before Jan. 1, 2022	20.00.....	15.00.....	13.00
13. Senior Champion Cow (winner of classes 11-12)			RIBBON
14. GRAND CHAMPION			RIBBON
15. Best Two Bulls, no bulls over 20 months of age	15.00.....	12.00.....	10.00
16. Best Two Females, any age.....	15.00.....	12.00.....	10.00
17. Junior Get of Sire, three animals under two years of age, Get of One Sire, not more than 1 bull shown (all owned by exhibitor).....	16.00.....	14.00.....	13.00
18. Cow-Calf Pair, Cow shown with calf born during the current year.....	15.00.....	12.00.....	10.00

NO BULLS OVER 20 MONTHS OF AGE

An overall Female Beef and Overall Male Beef Grand Champion will be chosen.

Best Herdsman Award.....PLAQUE

CLASS 6 - ANGUS

Same lot numbers as Class 5

CLASS 7 - SIMMENTAL, REGISTERED & GRADE

Same lot numbers as Class 5

CLASS 8 - ANY OTHER PUREBRED BEEF

Same lot numbers as Class 5

CLASS 9 - CROSSBREED

Same lot numbers as Class 5

COW-CALF EXHIBIT

Requirements:

1. Only one entry per owner will be accepted.
2. Exhibitor must identify cow and calf by ear tags, tattoo, neck chain, etc.
3. Exact birth date of calves must be recorded, age of cow must be known.
4. Only one calf per cow, born Feb. 1 - May 1, 2024. Calf can be bull, steer or heifer.
5. Sire and dam are to be of a beef breed.
6. Exhibitor must be present at judging, or premiums will be forfeited.
7. Since pen space is limited, exhibitors should reserve space with the livestock superintendent prior to the fair.
8. Judging will be based on:
 - a. Beef characteristics, conformation and soundness of cow (0-50 pts.)
 - b. Beef characteristics, conformation and soundness of calf (0-50 pts.)
 - c. Adjusted weaning weight of calf. One point will be added for each 10 pounds over 450 pounds of final adjusted 205 day weight. Identical points will be subtracted for weights under 450. (Calf weights will be adjusted for age of dam and sex of calf according to Minnesota Beef Improvement Association Guidelines. In addition, calves on a pasture with creep, or dry log creep feeding program will be adjusted down 5% and 10% respectively.).....

FEEDER CALF CLASS

Heifer, Steer, or Bull Calf born during current year. Calves will be evaluated on desirable market qualities
.....14.00.....12.00.....10.00

FINISHED MARKET BEEF ANIMAL

Born Feb. 1 to Aug. 31 of prior year, Heifer or Steer15.00.....12.00.....10.00

DAIRY STEER - 100% Dairy Breeding

Born Feb. 1 to Aug. 31 of prior year.....15.00.....12.00.....10.00

DRAFT/DRIVING HORSES

Open Draft Horse Exhibition
Sunday at 12:00 p.m. in the Front Arena
We will have an Open House for anyone
who would like to participate in a
driving exhibition. A stipend will be
paid to all participants
Contact Jessica Davis, 218-380-1061



Division AAA

Dairy Goats

Superintendent: Melanie Nelson 218-590-2255

Entry Day: Wednesday 4 PM to 8 PM

Judging Day: Thursday

Show: 4-H Show Thursday, 8:00 AM - Open Class to follow

Single Animal Entry Requirement: All livestock are limited to only one entry to individual classes. Registration between which breed or crossbred category can be determined by showman and barn superintendent, however only one entry is allowed. Only purebred animals are eligible for bred classes. Animals are additionally eligible for appropriate group classes.

Misc. Information: Animals are not to be taken into barns until the Barn Superintendent has officially opened the barn and is available to check in the animals. Please call or text superintendent to reserve pens in the barn prior to coming to the fair. All goats must be in compliance with the Minnesota Board of Animal Health Scrapie Eradication Program. Horns are not allowed, scurs are acceptable. You are

DAIRY GOATS

Class 1 - Alpine	Class 5 - Oberhasli	Class 9 - Recorded Grade
Class 2 - LaMancha	Class 6 - Saanen	Class 10 - Other Purebreds
Class 3 - Nigerian Dwarf	Class 7 - Sable	Class 11 - Unrecorded Grades
Class 4 - Nubian	Class 8 - Toggenburg	

JUNIOR DIVISION

Does under 24 months of age - never freshened

Lot 01 Junior Kid, 0-3 months.....	10.00.....	8.00.....	6.00.....	Plus Ribbon
Lot 02 Intermediate Kid, 3-5 months.....	10.00.....	8.00.....	6.00.....	Plus Ribbon
Lot 03 Senior Kid, 5-7 months.....	10.00.....	8.00.....	6.00.....	Plus Ribbon
Lot 04 Junior Yearling, 7-12 months.....	10.00.....	8.00.....	6.00.....	Plus Ribbon
Lot 05 Senior Yearling, 12-24 months.....	10.00.....	8.00.....	6.00.....	Plus Ribbon
Lot 06 Pet Class.....				Ribbon
Junior Champion.....				Ribbon
Junior Reserve Champion.....				Ribbon

SENIOR DIVISION

Does that have freshened

Lot 07 1 to 2 year old doe.....	10.00.....	8.00.....	6.00.....	Plus Ribbon
Lot 08 2 to 3 year old doe.....	10.00.....	8.00.....	6.00.....	Plus Ribbon
Lot 09 3 to 4 year old doe.....	10.00.....	8.00.....	6.00.....	Plus Ribbon
Lot 10 4 to 5 year old doe.....	10.00.....	8.00.....	6.00.....	Plus Ribbon
Lot 11 5 to 6 year old doe.....	10.00.....	8.00.....	6.00.....	Plus Ribbon
Lot 12 Aged doe, 6 years and over.....	10.00.....	8.00.....	6.00.....	Plus Ribbon
Senior Champion.....				Ribbon
Senior Reserve Champion.....				Ribbon
Best Udder.....				Ribbon

Group Classes

Lot 13 Junior Get of Sire, 3 jr does sired by one sire.....	10.00.....	8.00.....	6.00.....	Plus Ribbon
Lot 14 Senior Get of Sire. 3 sr does sired by one sire.....	10.00.....	8.00.....	6.00.....	Plus Ribbon
Lot 15 Produce of Dam. 2 does any age, same dam.....	10.00.....	8.00.....	6.00.....	Plus Ribbon
Lot 16 Mother/Daughter. Dam and daughter any age.....	10.00.....	8.00.....	6.00.....	Plus Ribbon
Lot 17 Breeders Trio. 3 does all bred by same exhibitor.....	10.00.....	8.00.....	6.00.....	Plus Ribbon
Lot 18 Dairy Herd. 4 does any age, at least one in milk, all owned by same herd.....	10.00.....	8.00.....	6.00.....	Plus Ribbon

Best Doe in Show.....Ribbon

Division AAAA

Market Goats

Superintendent: Melanie Nelson 218-590-2255

Entry Day: Wednesday 4 PM to 8 PM

Weigh-in: At time of check-in

Show: 4-H Show Friday, 10:30 AM - Open Class to follow

Single Animal Entry Requirement: All livestock are limited to only one entry to individual classes. Registration between which breed or crossbred category can be determined by showman and barn superintendent, however only one entry is allowed. Only purebred animals are eligible for bred classes. Animals are additionally eligible for appropriate group classes.

Misc. Information: Animals are not to be taken into barns until the Barn Superintendent has officially opened the barn and is available to check in the animals. Please call or text the superintendent to reserve pens in the barn prior to coming to the fair. All goats must be in compliance with the Minnesota Board of Animal Health Scrapie

Eradication Program. Market animals must be a minimum of 36 lbs., but not exceed a maximum of 110 lbs. You are responsible for providing the care and feed for your animals, some bedding will be provided. Pens should be freshened daily by 8 am so that the barn is ready for visitors. Base date for determining ages is August 15th. One entry per lot per class.

Premiums for following lots.....	10.00
.....	8.00
.....	6.00
.....	Plus Ribbon

MARKET GOATS

Class 1 - Percentage Does
Class 2 - Boers
Class 3 - Spanish
Class 4 - Pygmy
Class 5 - Myatonic
Class 6 - Fiber
Class 7 - Commercial (no papers)
Class 8 - Open Wether

Junior Division

Lot 01 Doe Kid, 0-3 months	
Lot 02 Doe Kid, 3-6 months	
Lot 03 Doe Kid, 6-9 months	
Lot 04 Doe Kid, 9-12 months	
Lot 05 Yearling Doe, 12-16 months	
Lot 06 Yearling Doe, 17-20 months	
Lot 07 Yearling Doe, 21-24 months	
Junior Champion.....	Ribbon
Junior Reserve Champion.....	Ribbon

Senior Division

Lot 08 Two year old doe	
Lot 09 Three year old doe	
Lot 10 Four year old doe	
Lot 11 Five year old doe	
Lot 12 Aged doe, six years and over	
Senior Champion	Ribbon
Senior Reserve Champion.....	Ribbon

GROUP CLASSES

Lot 13 Pair of Doe Kids, 0-12 months	
Lot 14 Pair of Aged Does, 12 months & older	
Lot 15 Get of Sire, 3 does sired by the same sire	
Lot 16 Herd of three, all owned by the same herd	
Lot 17 Produce of Dam, 2 does, any age, same dam	
Best Doe in Show	Ribbon

OPEN WETHER CLASS

Lot 01 Wethers 36-60 lbs.	
Lot 02 Wethers 61-90 lbs.	
Lot 03 Wethers 91-110 lbs.	
Lot 04 Dairy Wethers	
Lot 05 Other Wethers under 1 year	
Lot 06 Other Wethers over 1 year	
Champion Wether.....	Ribbon
Reserve Champion Wether.....	Ribbon

Division B
Sheep

Superintendents: Jon & Nathan Finifrock 218-389-3175
Entry Day: Wednesday 4 PM to 8 PM
Show: 4-H Show Friday, 12:30 PM - Open Class to follow
Single Animal Entry Requirement: All livestock are limited to only one entry to individual classes. Registration between which breed or crossbred category can be determined by showman and barn superintendent, however only one entry is allowed. Only purebred animals are eligible for bred classes. Animals are additionally eligible for appropriate group classes.

CLASS 1 - HAMPSHIRE

1. Registered Ram Lamb.....	10.00.....	8.00.....	6.00.....	5.00
2. Registered Yearling Ram	10.00.....	8.00.....	6.00.....	5.00
3. Registered Ram 2 years and older	10.00.....	8.00.....	6.00.....	5.00
4. Registered Ewe Lamb	10.00.....	8.00.....	6.00.....	5.00
5. Registered Yearling Ewe	10.00.....	8.00.....	6.00.....	5.00
6. Registered Ewe 2 years and older.....	10.00.....	8.00.....	6.00.....	5.00
7. Registered Pen of 3 Ewes, 1 year and older.....	10.00.....	8.00.....	6.00.....	5.00
8. Registered Get of Dam: Ewe with current year offspring.....	10.00.....	8.00.....	6.00.....	5.00
9. Registered Flock: 1 ram, 1 ewe lamb, 1 yearling ewe, 1 ewe 2 years or older.....	10.00.....	8.00.....	6.00.....	5.00
10. Registered Get of Sire: 3 lambs from same ram, no more than 1 ram lamb, wether not registered.....	10.00.....	8.00.....	6.00.....	5.00
11. Grade Ewe Lamb	10.00.....	8.00.....	6.00.....	5.00
12. Grade Yearling Ewe	10.00.....	8.00.....	6.00.....	5.00
13. Grade Ewe 2 years and older	10.00.....	8.00.....	6.00.....	5.00

CLASS 2 - SUFFOLK

Same as Class 1

CLASS 3 - DORSET

Same as Class 1

CLASS 4 - OTHER BREED (shown separately)

Same as Class 1

CLASS 5 - COMMERCIAL

1. Crossbred Ram Lamb	10.00.....	8.00.....	6.00.....	5.00
2. Crossbred Yearling Ram	10.00.....	8.00.....	6.00.....	5.00
3. Crossbred Ram 2 years and older	10.00.....	8.00.....	6.00.....	5.00
4. Crossbred Ewe Lamb.....	10.00.....	8.00.....	6.00.....	5.00
5. Crossbred Yearling Ewe.....	10.00.....	8.00.....	6.00.....	5.00
6. Crossbred Ewe 2 years and older.....	10.00.....	8.00.....	6.00.....	5.00
7. Commercial Flock: Registered or Crossbred Ram, Crossbred Ewe Lamb, Crossbred Yearling Ewe, and Crossbred Ewe 2 years and older.....	10.00.....	8.00.....	6.00.....	5.00
8. Crossbred Get of Sire: 3 Crossbred Lambs from same ram	10.00.....	8.00.....	6.00.....	5.00
9. Market Lamb: Any lamb not shown in breeding class	10.00.....	8.00.....	6.00.....	5.00
10. Trio of Market Lambs	10.00.....	8.00.....	6.00.....	5.00
11. Feeder Lamb (under 100 lbs. - shown in full fleece)	10.00.....	8.00.....	6.00.....	5.00
12. Trio of Feeder Lambs.....	10.00.....	8.00.....	6.00.....	5.00
13. Fleece (Grand and Reserve Champion)			7.00.....	5.00

Ribbons will be awarded for Grand and Reserve Champion Ewes and Rams. Herdsmanship Award is given for the best example of animal and pen cleanliness, decorations, animal care and attentiveness during the four days of the fair.



Division BB

Swine

Superintendents: Matt & Haley Hacker 507-227-0966

Entry Day: Wednesday 4 PM to 8 PM

Show Day: Thursday 4-H, 4 PM - Open Class to Follow

Single Animal Entry Requirement: All livestock are limited to only one entry to individual classes. Registration between which breed or crossbred category can be determined by showman and barn superintendent, however only one entry is allowed. Only purebred animals are eligible for bred classes. Animals are additionally eligible for appropriate group classes.

Misc. Information: All swine must be individually tagged. Animals are not to be taken into barns until the Barn Superintendent has officially opened the barn and is available to check in the animals.

Base dates for age classifications and lots are:

Spring Pigs....born after Jan. 1 of current year

Yearlings....born between Jan. 1 and Dec. 31 of the previous year

Two year old....born between Jan. 1 and Dec. 31 of the prior year

CLASS 1 - BREEDING GILTS

Lot 1. Purebred/Registered Gilt.....	10.00.....	8.00.....	6.00
Lot 2. Crossbred Gilt.....	10.00.....	8.00.....	6.00
Lot 3. Sow.....	10.00.....	8.00.....	6.00

CLASS 2 - MARKET

Lot 1. Gilt.....	10.00.....	8.00.....	6.00
Lot 2. Barrow.....	10.00.....	8.00.....	6.00

HERDSMANSHIP AWARD



Division C

Poultry

Superintendent: Sam Webster 218-428-6321

Entry Day: Wednesday 4 PM to 8 PM

Show: 4-H Show Friday, 3:30 PM - Open Class to follow

CHICKENS

Lot 1 - Cock.....	3.00.....	2.50.....	2.00
Lot 2 - Hen.....	3.00.....	2.50.....	2.00
Lot 3 - Cockerel.....	3.00.....	2.50.....	2.00
Lot 4 - Pullet.....	3.00.....	2.50.....	2.00

**Tony
Stewart
MOTORS**

218-485-9062
Moose Lake, MN

AMERICAN

Class 1 - Plymouth Rocks, all varieties separate

Class 2 - Wyandottes, all varieties separate

Class 3 - Rhode Island Reds - single and rose comb varieties in separate class

Class 4 - New Hampshires

Class 5 - All Other American Class breeds

ASIATIC

Class 6 - Cochins, each color to compete only against own variety

Class 7 - Light Brahmas

Class 8 - Dark & Buff Brahmas, each color to compete only against own variety

Class 9 - Langshans

ENGLISH

Class 10 - Orpingtons, Buff, Black, White, Blue, each color to compete separately

Class 11 - Australorps

Class 12 - All Other English Class

MEDITERRANEAN

Class 13 - Leghorns, all colors to compete separately

Class 14 - All Other Mediterranean Class

CONTINENTAL

Class 15 - North European Breeds

Class 16 - Polish, all colors to compete separately

Class 17 - French Breeds

GAMES

Class 18 - Modern Games, each variety to compete separately

Class 19 - Old English Games, each variety to compete separately

ORIENTALS

Class 20 - All Standard Oriental Breeds

MISCELLANEOUS

Class 21 - Araucanas
Class 22 - Ameraucana, each variety to compete separately
Class 23 - All Other Standard Breeds
Class 24 - Crossbred/Hybrid

BANTAMS

Class 25 - Game Bantams
Class 26 - Single Comb Clean Legged Bantams
Class 27 - Rose Comb Clean Legged Bantams
Class 28 - All Other Comb Clean Legged Bantams
Class 29 - Feather Legged Bantams
Class 30 - Crossbred Bantams

GUINEAS

Class 31 - Guineas

PIGEONS

Class 32 - Purebred Pigeons, each breed shown separately
Class 33 - Crossbred Pigeons

DOVES

Class 34 - Doves

TURKEYS (must be tested, allow at least two weeks)

Class 35 - Purebred Turkey, each breed shown separately
Class 36 - Crossbred Turkey

PHEASANTS

Class 37 - Each variety to be shown against each other

QUAIL

Class 38 - Quail

DUCKS

Class 39 - Pekin
Class 40 - Rouen
Class 41 - Muscovy, all varieties separate
Class 42 - Runner, all varieties separate
Class 43 - Magpie
Class 44 - Call
Class 45 - Mallard
Class 46 - All Other Purebred, each variety separate
Class 47 - Crossbred Duck

GEESE

Class 48 - Toulouse
Class 49 - Embden
Class 50 - African
Class 51 - Chinese, each color separate
Class 52 - Canada
Class 53 - All Other Purebred, each variety separate
Class 54 - Crossbred Goose



ANTIQUE TRACTOR DISPLAY

Please contact Ron Lesnau @ 612-810-6458
to display a tractor at the fair.
Tractors will be arranged in the building
on the Wednesday before the fair.
Thank you!

Division CC Rabbits

Superintendent: Desirae Garza 218-391-7351

Entry Day: Wednesday 4 PM to 8 PM

Judging Day: Thursday 4H, 5:30 PM - Open Class to follow

Please arrive at 5 PM to show rabbits.

Single Animal Entry Requirement: All livestock are limited to only one entry to individual classes. Registration between which breed or crossbred category can be determined by showman and barn superintendent, however only one entry is allowed. Only purebred animals are eligible for bred classes. Animals are additionally eligible for appropriate group classes.

Misc. Information: Animals are not to be taken into barns until the Barn Superintendent has officially opened the barn and is available to check in the animals. All exhibitors are responsible for the care of their rabbits.

1. All rabbits may not be removed from the showroom until 8:00 p.m. on Sunday. All rabbits must be in showroom by 8:00 p.m. on Thursday.
2. Any rabbit showing symptoms of disease or sickness shall be removed from the showroom.
3. Exhibitors are prohibited from handling each other's rabbits without permission of the owners or the superintendent.
4. Entries shall be made by exhibitor only and exhibitor shall not have more than two entries in one class.
5. In the case of a single exhibitor, 1st monies will be paid only if exhibit merits 1st place.
6. All rabbits must be plainly marked with permanent marking. If your rabbits are not marked, it will be done at the showroom. This is to prevent any mix up while rabbits are being judged.
7. The Fair Board cancels prize money if rabbits are removed before 8:00 p.m. on Sunday.
8. If you are unsure of how to enter your rabbit, it can be determined at entry time if you know the rabbit's breed and birthday.
9. The Fair Board and its volunteers are not responsible for personal items left in the barn.

RABBITS

Lot 1 - Purebred Senior Buck (4 Class, 6 months & Over; 6 Class, 8 months & over)	3.00	2.50	2.00
Lot 2 - Purebred Intermediate Buck (4 Class, not applicable; 6 Class, 6-8 months)	3.00	2.50	2.00
Lot 3 - Purebred Junior Buck (All Classes, 3-6 months)	3.00	2.50	2.00
Lot 4 - Purebred Pre-Jr. Buck (4 Class, not applicable; 6 Class, 2-3 months)	3.00	2.50	2.00
Lot 5 - Purebred Senior Doe (4 Class, 6 months & over; 6 Class, 8 months & over)	3.00	2.50	2.00
Lot 6 - Purebred Intermediate Doe (4 Class, not applicable; 6 Class, 6-8 months)	3.00	2.50	2.00
Lot 7 - Purebred Junior Doe (All Classes, 3-6 months)	3.00	2.50	2.00
Lot 8 - Purebred Pre-Jr. Doe (4 Class, not applicable; 6 Class, 2-3 months)	3.00	2.50	2.00
Lot 9 - Pet Category	Ribbon Only, No Premium		
Lot 10 - Single Fryer/Meat Class 3-5 lbs.	3.00	2.50	2.00
Lot 11 - Meat Pen/Meat Class - 3 Single Fryers, 3-5 lbs. each	3.00	2.50	2.00
Lot 12 - Single Roaster/Meat Class 5-8 lbs.	3.00	2.50	2.00
Lot 13 - Single Stewer/Meat Class 8 lbs. & over	3.00	2.50	2.00
Lot 14 - Purebred Doe & Litter, 4 weeks old	3.00	2.50	2.00

NOTE: RIBBONS ONLY: Overall Grand Champion and Reserve Grand Champion will be chosen.

RIBBONS ONLY: Best of breed (either sex) and best opposite sex chosen for each breed shown, including crossbreeds. Overall Grand Champion and Reserve Grand Champion chosen.

*All varieties to compete together in their age category.

Class 86 - Californian	Class 95 - Mini Rex
Class 87 - Champagne D'Argent	Class 96 - Netherland Dwarf
Class 88 - Checkered Giant	Class 97 - New Zealand
Class 89 - Dutch	Class 98 - Satin
Class 90 - Flemish Giant	Class 99 - Standard Rex
Class 91 - Holland Lop	Class 100 - Meat Class
Class 92 - Jersey Wooly	Class 101 - Any Other Purebred,
Class 93 - Lilac	each to compete separately
Class 94 - Mini Lop	Class 102 - Crossbred Pet

HORTICULTURE

Superintendent: Kim Davidson 218-340-4270

Entry Day: Wednesday 10 AM to 8 PM

Misc. Information: All exhibits released Sunday at 8:00 p.m.
NO CHECKS ISSUED AFTER SUNDAY. Ribbons awarded at release time upon request. Senior Citizens over 65 & youth exhibits under 18 will be marked.

THE DO'S and DONT'S IN PREPARING YOUR VEGETABLE EXHIBIT

SNAP BEANS: Harvest before constrictions appear between seeds, when seeds are about half grown. Ends of pods should not be broken off in picking. Pods should be uniform. Pods may be wiped clean, but not washed.

BEETS, CARROTS, PARSNIPS, RUTABAGAS: Root crops should be mature but not over grown, pithy or coarse in texture. Tops trimmed off 1 1/2 inches above crown. Side roots trimmed off but not the top root. Roots carefully washed but not scrubbed.

BROCCOLI: Heads should be dark or purplish green and compact. Avoid yellow flowers in head. Stems cut about 5 inches from top of head.

CABBAGE: Stems cut about 1/4 inch below the head. Remove blemished or broken leaves but care should be taken not to peel the heads too much. A few outside wrapper leaves are desirable. Specimens may be washed.

CAULIFLOWER: Heads should be white, compact, and free of small leaves and ricy texture. Stems cut so as to leave 4 to 6 leaves. Outer leaves trimmed to 1 to 2 inches above the white head. Use soft bristled brush to remove dirt from heads.

CELERY: Remove roots of stalk and trim butt to form a triangle or pyramid. Trim diseased and broken leaves on outside until color is uniform.

SWEET CORN: Select ears that are well filled out to the tip. Kernels should be milky and juicy. Remove outer husks but allow a short shank and the inner husks to remain.

CUCUMBERS: Pickling: select fruits 3 to 5 inches long. Specimens should be the same stage of maturity and uniform in size, shape and color. Slicers: select fruits that are straight and stems = 1/2", dark green, and 6 to 10 inches long. They should be uniform in size, shape and color.

KOHLRABI: Remove roots just below the ball. Remove all but the upper 4 to 6 leaves. Select specimens that are uniform, medium size, and not hard or woody. Skin should be easily punctured by thumbnail. They should be clean, but not washed.

ONIONS: Have specimens mature and thoroughly cured. The neck should be small. Do not peel to give slick appearance. Only such outer scales that are broken or discolored should be removed. Small basal roots should be left intact but trimmed to uniform length of 1/2 inch. Wipe or brush but do not wash.

POTATOES: Tubers should be uniform in size, color and shape. Washing is permitted but do not blemish the skin by scrubbing. Avoid specimens with defects or disease.

RHUBARB: Select specimens that are straight, uniform and unblemished. Stalks should be pulled from the plant, not cut. Trim the leaf blade to about one inch above the stalk.

SUMMER SQUASH: Select small to medium size fruits when the rind is soft and easily punctured with thumbnail. Leave about 1/2 inch of stem and wipe fruits clean.

WINTER SQUASH and PUMPKINS: Select mature specimens where the rind resists the pressure of the thumbnail. Fruits should be free of defects. Leave stem attached to the fruits.

SWISS CHARD: Select plants that are fresh, crisp and have bright green leaves. Trim off roots and trim butts to pyramid shape. Trim off diseased and broken leaves on the outside until the color is uniform.

TOMATOES: Select fruits that are uniform in size, shape and color. Fruits should be perfectly shaped and free of cracks or blemishes.





Valley PRINTING

Paper ♦ Apparel ♦ Promos
Moose Lake, MN ♦ 218-485-5736
We Ship UPS





Division D VEGETABLES

Superintendent: Kim Davidson 218-340-4270

LOT NUMBERS **PREMIUM**.....**1.50**.....**1.00**..... **.75**.....**50**

1. Beans, pole, green, 10 pods
2. Beans, pole, yellow, snap, 10 pods
3. Beans, pole, purple, 10 pods
4. Beans, bush, green snap, 10 pods
5. Beans, wax, yellow snap, 10 pods
6. Beans, purple snap, 10 pods
7. Beans, Lima, 10 pods
8. Beans, Dry - 1pt.
9. Broccoli, one center head
10. Brussel Sprouts, 10 specimens
11. Beets, red, 4 specimens, pickling 2 inches
12. Beets, yellow, 4 specimens
13. Beets, red, 4 specimens, slicing over 2 inches
14. Beets, Clyindra, 4 specimens
15. Cabbage, round green, early, 1 specimen
16. Cabbage, pointed, green, early, 1 specimen
17. Cabbage, flat, green, 1 specimen
18. Cabbage, hybrid, 1 specimen
19. Cabbage, round, red, 1 specimen
20. Cabbage, round, green, late, 1 specimen
21. Corn, sweet, yellow, 5 ears with husk
22. Corn, sweet, bicolor, 5 ears with husk
23. Corn, sweet midget, 5 ears with husk
24. Corn, novelty, 5 ears with husk
25. Corn, ornamental, 5 ears with husk
26. Carrots, Chantenay, 4 specimens
27. Carrots, Danvers, 4 specimens
28. Carrots, Nantes, 4 specimens
29. Carrots, Sweetness, 4 specimens
30. Carrots, Tender Sweet, 4 specimens
31. Carrots, any other variety, 4 specimens
32. Cauliflower, 1 specimen
33. Celery, 1 bunch
34. Cucumbers, pickling, below 3 inches, 6 specimens
35. Cucumbers, dill, 3 to 6 inches, 6 specimens
36. Cucumbers, slicing, 3 specimens
37. Cucumbers, ripe (must be yellow), 2 specimens
38. Cucumbers, Burpless sweet slice, 1 specimen
39. Cucumbers, Marketmore, 3 specimens
40. Cucumbers, Ashley, 3 specimens
41. Cucumbers, Dwarf or Bush, 3 specimens
42. Dill, 3 stalks with roots
43. Egg Plant, 2 specimens
44. Endive, green, curled
45. Garlic
46. Gourds, collection, 3 specimens
47. Ground Cherries, with husks, 8 specimens

48. Herbs, collection, 6 kinds, identified
49. Horseradish, 2 roots
50. Kale, 1 plant, cut root into points
51. Kohlrabi, green, 3 specimens
52. Kohlrabi, purple, 3 specimens
53. Leek, 3 specimens
54. Lettuce, head, 1 specimen
55. Lettuce, leaf, 1 plant (root)
56. Lettuce, romaine, 1 specimen
57. Muskmelon, 1 specimen
58. Mushrooms, group, 5 specimens
59. Onions, Yellow Globe, 4 specimens
60. Onions, Red Globe, 4 specimens
61. Onions, White Globe, 4 specimens
62. Onions, Yellow flat, 4 specimens
63. Onions, Texas Supersweet, 4 specimens
64. Onions, White flat, 4 specimens
65. Onions, Sweet Spanish, white, 4 specimens
66. Onions, Sweet Spanish, yellow, 4 specimens
67. Onions, Red Spanish, 4 specimens
68. Onions, Red Cylindrical, 4 specimens
69. Onions, Bunching, 5 specimens
70. Onions, Walla Walla, 4 specimens
71. Onions, Multiplier, 1 bunch
72. Any Other Variety
73. Parsley, 1 plant
74. Parsnip, 3 specimens
75. Peas, edible pod, green, 12 pods
76. Peas, smooth garden, green, 12 pods
77. Peas, wrinkled, green, 12 pods
78. Any Other Variety
79. Peppers, sweet green, 3 specimens
80. Peppers, sweet yellow, 3 specimens
81. Peppers, sweet red, 3 specimens
82. Peppers, hot green, 3 specimens
83. Peppers, hot yellow, 3 specimens
84. Peppers, hot red, 3 specimens
85. Banana Peppers, 3 specimens
86. Any Other Variety
87. Pumpkins, pie, 1 specimen
88. Pumpkins, Mini, 3 specimens
89. Pumpkins, Lumina, 3 specimens
90. Radishes, summer, 3 specimens
91. Radishes, winter, 3 specimens
92. Rhubarb, 5 stalks
93. Rutabaga, table, 2 specimens
94. Shallots, 3 specimens
95. Spinach, regular, 1 plant

96. Squash, yellow, straight-neck, 2 specimens
97. Squash, crook-neck, 2 specimens
98. Squash, green zucchini, 2 specimens, not over 8 inches
99. Squash, Acorn, 2 specimens
100. Squash, Turk's Turban, 2 specimens
101. Squash, Butternut, 2 specimens
102. Squash, Spaghetti, 1 specimen
103. Squash, Moore Gold, 1 specimen
104. Squash, Buttercup, 2 specimens
105. Squash, Hubbard, 1 specimen
106. Squash, any other variety, 2 specimens
107. Sweet Potatoes, any variety, 2 specimens
108. Swiss Chard, green, 1 plant trimmed
109. Swiss Chard, red, 1 plant trimmed
110. Tomato, any other variety, 3 specimens
111. Turnips, 3 specimens
112. Any other variety in new vegetables
113. Any other hybrid in new vegetables

PREMIUM.....**2.00**.....**1.50**.....**1.00**.....**75**

114. Tomato, Heartland, 3 specimens
115. Tomato, Big Beef, 3 specimens
116. Tomato, 4th of July, 3 specimens
117. Tomato, Goliath, 3 specimens
118. Tomato, Celebrity, 3 specimens
119. Tomato, Big Boy, 3 specimens
120. Tomato, Beef Steak, 3 specimens
121. Tomato, Tiny Tim, 3 specimens
122. Tomato, Early Girl, 3 specimens
123. Tomato, Better Boy, 3 specimens
124. Tomato, Fantastic, 3 specimens
125. Tomato, Roma, 4 specimens
126. Tomato, Beefeater, 2 specimens
127. Tomato, Red Plum or Cherry, 4 specimens
128. Tomato, Yellow Plum or Cherry, 4 specimens
129. Tomato, Yellow, 3 specimens
130. Tomato, Sub Arctic, 3 specimens
131. Tomato, Red Grape, 4 specimens
132. Tomato, Paste or Saladette, 4 specimens
133. Tomato, Heirloom, 3 specimens
134. Watermelon, Sugarbaby, 1 specimen
135. Watermelon, any other variety, 1 specimen

SWEEPSTAKES for 1 through 135..... **RIBBON**

POTATOES
136. Blue, 10 specimens**4.00**.....**3.00**.....**2.00**.....**1.00**

137. Butte, 10 specimen
138. Cherokee, 10 specimens
139. Chippewa, 10 specimens
140. Gold Rush, 10 specimens
141. Kennebec, 10 specimens
142. Norgold, 10 specimens
143. Norland, 10 specimens
144. NorKotah, 10 specimens
145. Red Pontiac, 10 specimens
146. Red LaSoda, 10 specimens
147. Red Cloud, 10 specimens
148. Russett Burbank, 10 specimens
149. Superior, 10 specimens
150. Yukon Gold, 10 specimens
151. Potatoes, early, red, any other variety, 10 specimens
152. Potatoes, early, white, any other variety, 10 specimens
153. Potatoes, late, red, any other variety, 10 specimens

SWEEPSTAKES - EARLY POTATO..... **RIBBON**

SWEEPSTAKES - RED POTATO **RIBBON**

SWEEPSTAKES - 136 through 153..... **RIBBON**



Division E

Grains & Grasses

Superintendent: Kim Davidson 218-340-4270

Misc. Information: Sheaf two inches at the smallest diameter. The 2024 crop will have preference in all grains. The 2022 crop may be shown if the 2024 crop is not ripe. Bundles two inches at the smallest diameter. Bundles must be tied with baler twine, hang heads down to dry. Not necessary to strip leaves.

154. Barley, Excel.....3.00.....2.50.....2.00.....1.00	
155. Barley, Robust	163. Oats, any other, mid-season
156. Barley, Standard	164. Oats, any other, late
157. Barley, any other variety	165. Rye, winter
158. Flax, any variety	166. Rye, spring
159. Oats, Jerry	167. Wheat, winter
160. Oats, Morton	168. Wheat, spring
161. Oats, Richard	
162. Oats, any other, early	

SWEEPSTAKES - 154 through 168..... RIBBON

LOOSE GRAINS - One Quart

169. Barley, Excel.....1.50.....1.00......75	
170. Barley, Robust	180. Oats, any other, mid-season
171. Barley, Standard	181. Oats, any other, late
172. Barley, Stellar	182. Rye, winter
173. Barley, any other variety	183. Rye, spring
174. Buckwheat	184. Wheat, winter
175. Flax, any variety	185. Wheat, spring
176. Oats, Jerry	186. Ripe Corn, 10 ears from previous year
177. Oats, Morton	187. Popcorn, 10 ears
178. Oats, Richard	188. Any other loose grain
179. Oats, any other, early	

SWEEPSTAKES - 169 through 188..... RIBBON

ANNUAL FORAGES

May be shown green - sheaf three inches at smallest diameter

189. Crown Vetch (annual cover).....2.50.....2.00.....1.50.....1.00	
190. Trapper Peas	
191. Millet, Cattail	198. Corn, thick plant with grain drill, 12 stalks
192. Millet, Foxtail Empire	199. Sorghum for silage, 20 stalks in a bundle
193. Millet, Japanese	200. Sunflower, Mammoth
194. Oat Hay, dry is preferred	201. Sunflower, Peredovik or Hybrid Oil
195. Soybean	202. Podded Rape
196. Sudan Grass	203. Rape
197. Corn, for silage, 6 stalks in a bundle	204. Any other variety

SWEEPSTAKES - 189 through 204

GRASSES & LEGUMES - FIRST CROP

Tied with baler twine - well dried bundles less than 50% bloom

Sheaf three inches at smallest diameter

205. BirdsFoot Trefoil.....3.50.....3.00.....2.50.....1.00	
206. Alfalfa	211. Orchard Grass
207. Alsike	212. Annual Rye Grass
208. Brome Grass	213. Sweet Clover
209. Johnson Grass	214. White Clover
210. Medium Red Clover	

215. Timothy.....2.50.....2.00.....1.50.....1.00	
216. Mixed Tame Hay	
217. Mixed Brome and Alfalfa	
218. Reed Canary Grass Boot Stage	
219. Blue Grass	
220. Blue Top	
221. Red Top	

SWEEPSTAKES - 205 through 221..... RIBBON

GRASSES & LEGUMES - SECOND/THIRD CROP

May be shown green, wilted or dry - less than 30% bloom

Sheaf three inches at smallest diameter

222. BirdsFoot Trefoil.....2.00.....1.50.....1.00......75	
223. Alfalfa	230. Reed Canary Boot Stage
224. Brome	231. Orchard Grass
225. Medium Red Clover	232. Any other variety
226. Sweet Clover	233. Johnson Grass
227. Timothy	234. Alsike
228. Mixed Tame Hay	235. White Cloud
229. Mixed Brome and Alfalfa	236. Blue Grass

SWEEPSTAKES - 222 through 236..... RIBBON

FIELD BALED GRASSES and LEGUMES

1st, 2nd and 3rd Crop - It is not necessary to bring whole bale, 6-inch slice of square bale, 8-inch center of round bale. Tie neatly.

237. Baled Alfalfa.....2.50.....2.00.....1.50.....1.00	
238. Baled Alsike Clover	244. Baled Oat Hay
239. Baled Red Clover	245. Baled Reed Canary
240. Baled Brome Grass	246. Blue Grass
241. Baled Red Top	247. Johnson Grass
242. Baled Timothy	248. Orchard Grass
243. Baled Mixed Hay	249. Any other variety

SWEEPSTAKES - 237 through 249..... RIBBON

FARM DISPLAY and AGRICULTURE ART

Prizes.....6.00.....5.00.....4.00.....3.00.....2.00

250. Appropriate ribbons will be awarded. First in beauty and arrangement and first in quality of produce. Display shall consist of 10-15 items.

1. Correct number (minimum 10, maximum 15 different items, vegetables, grains, fruit, flowers)
 2. Beauty and arrangement - 25 points
 3. Quality of produce - 75 points
251. Create your designs - use your imagination, something new

Division F

Fruit

Superintendent: Kim Davidson 218-340-4270

LARGE APPLES - 5 to a plate

252. Beacon.....1.50.....1.00......75......50	
253. Duchess (gold or red)	
254. Fireside	264. Transparent
255. Goodland	265. Wealthy
256. Haralson	266. Courtland
257. Harland Red	267. Delicious
258. Honeycrisp	268. Any other variety, early
259. Oriole	269. Any other variety, mid-season
260. Prairie Spie	270. Any other variety, late
261. Sweet Sixteen	
262. State Fair	271. Any other variety, 10 specimens
263. Greening NW	

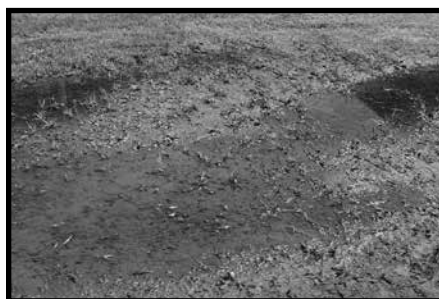

There was so much
rain and mud in
2022!

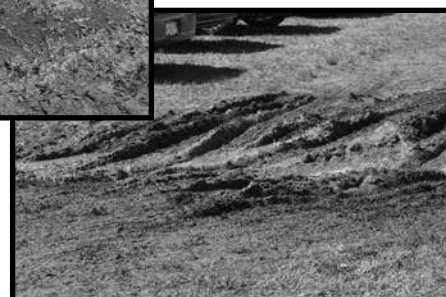

HERE, WE TAKE
CARE
OF EACH OTHER.



Essentia Health

Cloquet Clinic
218-337-4000

Moose Lake Clinic
218-485-2105

Barnum Community Church

*Ditch the ordinary,
experience the
extraordinary*



Sunday - 9:30 a.m.
www.barnumumc.org

Diaper change..baby need a rest?

Baby Rest Area



**Little Italy
Stadium
Events
\$10 Adults
\$5 Kids**



Lending a Helping Hand

400 Elm Ave
218-485-4441

20 Hartman Drive
218-485-5720

Lending for:

- Home Equity
- Real Estate
- Recreational
- Commercial

Offer of credit subject to credit approval

www.firstmooselake.com



TAXES | BOOKKEEPING | PAYROLL
AUDIT ASSISTANCE | TAX PLANNING
YEAR-ROUND EXPERTISE

 **H&R BLOCK**

Moose Lake Office
400 4th St. | Moose Lake
218-485-4461

Sandstone Office
202 Main St. | Sandstone
320-245-2943

HRBLOCK.COM



MOOSE LAKE DEPOT & FIRES OF 1918 MUSEUM

Step back in time at the Moose Lake Depot & Fires of 1918 Museum which includes changing historical exhibits along with permanent artifacts and memorabilia. The museum and Gift Shop/Antiques Boutique is located in the Moose Lake Depot, formally the Soo Line Railroad Depot, built in 1907.

Check out the Soo Line Event Center for your next business meeting, event or party. Rentals available year-round.

Open Tuesday - Saturday: 10 am - 4 pm
Sunday: Noon - 4 pm
Adults—\$5.00
Seniors \$4.50
Children 12 & under \$2.50
Children under 5-free

Closes Labor Day

Bring in this ad for 1

\$2.00 OFF
Adult Admission

10% OFF
DEPOT GIFTS &
COLLECTIBLES

Offers ends September 5th, 2022



900 Folz Boulevard • Moose Lake, MN • 218-485-4234 • mooselakeareahistory.com

LULICH
Implement
OUR FAMILY
SERVING YOUR FAMILY
SINCE 1961

 **NEW HOLLAND**
AGRICULTURE

Kubota

64850 U.S. Hwy 63 Mason, WI 54856

715-746-2477

PARTS, SALES & SERVICE

www.lulichimplement.net e-mail: lulichim@cheqnet.net

RTS

**Rimolde Technology
Services**

**30 Hartman Drive
Moose Lake, MN**

**9 am-5 pm M & W
& by appointment**

(218) 382-6283

info@rimolde.tech

 rts.xyz/ccfairbook

CRABS

272. Chestnut, 10 specimens.....	1.50.....	1.00.....	75.....	50
273. Dolga, 10 specimens				
274. Rescue, 10 specimens	276. Any other variety, early, 10 specimens			
275. Whitney, 10 specimens	277. Any other variety, late, 10 specimens			

GRAPES

278. Grapes, best plate.....	1.50.....	1.00.....	75.....	50
------------------------------	-----------	-----------	---------	----

CHERRY PLUMS

279. Compass, 8 specimens.....	1.50.....	1.00.....	75.....	50
280. Sapalta, 8 specimens				
281. Opata, 8 specimens				
282. Any other variety, 8 specimens				

PEARS

283. Pears, any variety, 5 specimens.....	2.00.....	1.50.....	1.00.....	50
---	-----------	-----------	-----------	----

PLUMS

284. Pipestone, 10 specimens.....	1.50.....	1.00.....	75.....	50
285. Penbina, 10 specimens				
286. Elderman, 19 specimens				
287. Superior, 10 specimens				
288 Toka, 10 specimens				

TAME BERRIES or FRUITS

289. Currants, red or white, 8 clusters	1.50.....	1.00.....	75.....	50
290. Currants, red or white, 8 clusters				
291. Gooseberry, 12 specimens	296. Pie Cherries			
292. Raspberry, red, 12 specimens	297. Huckleberry, 12 specimens			
293. Raspberry, yellow, 12 specimens	298. Any other variety berry, 12 specimens			
294. Blueberry, 1 pint				
295. Strawberry, any other variety, 12 specimens				

COLLECTION OF LOCALLY GROWN FRUIT

	2.00.....	1.50.....	1.00.....	75
299. Large Apples - 4 Varieties (1 apple, each variety, 1 plate)				
300. Crab Apples - 4 Varieties (1 apple, each variety, 1 plate)				
301. Plums - 4 Varieties (1 plum, each variety, 1 plate)				
302. Tame Berries - 4 Varieties (3 berries, each variety, 1 plate)				
SWEEPSTAKES 252 through 302				RIBBON
(Use new varieties recommended by the Extension Service as much as possible.)				

NATIVE FRUITS, ETC.

303. Blackberry, 1 pint.....	1.50.....	1.00.....	75.....	50
304. Blueberry, 1 pint				
305. Gooseberry, 1 pint	310. Black Currants, 1 pint			
306. Chokecherries, 1 pint	311. Wild Raspberries, 1 pint			
307. Pine Cherries, 1 pint	312. Rosehips, 1 pint			
308. Highbush Cranberries, 1 pint	313. Any other variety, 1 pint			
309. Lowbush Cranberries, 1 pint				

MAPLE SYRUP

314. Light Amber Maple Syrup.....	2.00.....	1.50.....	1.00.....	75
315. Medium Amber Maple Syrup				
316. Dark Amber Maple Syrup				
317. Darker than Dark Amber Maple Syrup				



NUTS, ETC.

318. Hazelnuts, 12 specimens.....	1.50.....	1.00.....	75.....	50
319. Black Walnuts, 4 specimens				
320. Any other variety, 4 specimens				
321. Wild Rice, sheaf				
322. Wild Rice, in grain, 1 pint				
SWEEPSTAKES 314 through 322				RIBBON

BEEES

323. Spring Honey (light)	1.00.....	75.....	50
324. Fall Honey (dark)			

SCARECROW SECTION

A. Scarecrows must be free-standing not over 8 feet tall or under 3 feet tall. Must be hand-made and constructed of materials that withstand weather. Plant material used must be dry.

B. Judging will be based on the following:

1. Effectiveness - 50%
2. Creativity - 25%
3. Appropriate materials - 25%
(able to withstand weather, i.e. durability)

325. Adult (18-64 years old)	15.00.....	10.00.....	5.00
326. Senior Citizen (65 or over)			
327. Junior (under 18 years old)			

LARGEST PUMPKIN or SQUASH

Size of each specimen will be determined by measuring once around the specimen from stem to blossom end. The sum total of inches of these two measurements will be considered the total score for each specimen. In case of a tie the heavier specimen will be awarded the prize. All specimens must be weighed prior to showing and the weight indicated on the entry ticket attached to the specimen. Minimum weight is 10 lbs.

328. Largest Pumpkin	10.00
329. Largest Squash (not Zucchini)	

EGGS (HENS)

330. 1 dozen white eggs.....	1.00.....	75.....	50
331. 1 dozen brown eggs			
332. 1 dozen any other color, only natural			
333. Variety. Have you ever seen eggs of turkeys, geese, ducks, pheasants, and other fowl? At least one egg of each, label the variety. Only domestic fowl eggs - this will be a treat for kids	1.50.....	1.00.....	75

PREMIER EXHIBITOR AWARD

Score arrangement used for various departments. The exhibitor winning the majority of the sweepstakes. The tie will be broken thus: 1.) Count the greatest number of 1st place finishes; 2.) If still a tie, plus count the greatest number of 2nd place finishes; 3.) If still a tie, count the number of 3rd place finishes; 4.) If still a tie, count the number of 4th place finishes.

Score for judging interpretive, artistic arrangements:

Design	30
Interpretation	20
Color	20
Distinction and originality	20
Condition.....	10

100 possible points



Division G
Flowers

Superintendent: Sandy Kenney 218-340-1241
Entry Day: Wednesday 11 AM to 7 PM
Judging Day: Thursday

Misc. Information: Entries released at 8:00 p.m. on Sunday. Ribbons presented upon request at time of release. Entries must be in clean suitable container -- label off, foliage attached on all flowers if possible.

POINTS

Sweepstakes - 10 points; 1st Place - 4 points; 2nd Place - 3 points; 3rd Place - 2 points; Entry - 1 point

NOTE: Glass bottles are preferred as containers whenever it is possible to make use of them in making an exhibit in place of a vase. All exhibitors must furnish their own bottles or containers in all exhibits. Glass bottles must be used in all cases exhibiting gladiolas. In no case will paper cartons be accepted as containers because of damage of leaking. Exhibitors must adhere strictly to the number of blooms or stems called for or be disqualified.

- Flower entry pointers
- No foliage with water
 - No bugs
 - No dead leaves or flowers
 - No labels on jars
 - Clean pots

NO CHANGES CAN BE MADE TO EXHIBIT AFTER IT HAS BEEN ENTERED!

Score for Judging Perennials and Annuals

Distinction of species or variety	20
Size, according to species or variety	20
Form, color, substance & abundance of bloom.....	20
Foliage and stem	20
Condition.....	20
TOTAL.....	100 pts.

Thank You!

Our special thanks to Bonneville Construction for the extra hard work on repairing our grandstands in 2023. The upgrade to the grandstands and surrounding areas is amazing. We truly appreciate your support, not just in 2023, but all the years you have helped us out! Thank you!



CLASS A - GLADIOLAS - One Spike

1. White.....	1.25.....75.....50
2. Cream or Ivory	
3. Yellow	10. Red, deep
4. Green	11. Magenta
5. Buff or Brown	12. Lavender or Violet
6. Orange or Coral	13. Purple or Deep Blue
7. Salmon	14. Darkest of all
8. Pink	15. Smokey
9. Red, light	16. Bi-Color

CLASS B - GLADIOLAS (named variety, 1 spike - all entries must be named)

1. Green.....	1.25.....75.....50
2. Orange or Coral	7. Pink
3. Red, light	8. Blue, Lavender or Violet
4. Red, deep	9. Bi-Color
5. White	10. Other newer variety and color
6. Yellow	

CLASS C - GLADIOLAS - Miniature

1. Red.....	1.25.....75.....50
2. Yellow	6. White
3. Pink	7. Green
4. Blue, Lavender or Violet	8. Orange or Coral
5. Bi-Color	
Sweepstakes	RIBBON

CLASS D - POM POM DAHLIA - One Bloom & Foliage

1. White.....	1.25.....75.....50
2. Yellow	
3. Pink	6. Autumn Shades - Apricot or Orange
4. Lavender	7. Novelty
5. Red	8. Bi-Color

CLASS E - DAHLIAS - One Bloom & Foliage - Decorative Informal

1. White.....	1.25.....75.....50
2. Yellow	6. Autumn Shades - Apricot or Orange
3. Pink	7. Novelty
4. Lavender	8. Plum
5. Red	9. Bi-Color

CLASS F - DAHLIAS - Decorative - All Sizes - Formal & Foliage

1. White.....	1.25.....75.....50
2. Yellow	6. Autumn Shades - Apricot or Orange
3. Pink	7. Novelty
4. Lavender or Purple	8. Plum
5. Red	9. Bi-Color

CLASS G - DAHLIAS - Ball

1. White.....	1.25.....75.....50
2. Yellow	6. Autumn Shades - Apricot or Orange
3. Pink	7. Novelty
4. Lavender or Purple	8. Plum
5. Red	9. Bi-Color

CLASS H - CACTUS DAHLIA

1. White.....	1.25.....75.....50
2. Yellow	6. Autumn Shades - Apricot or Orange
3. Pink	7. Plum
4. Lavender or Purple	8. Novelty
5. Red	9. Bi-Color

CLASS I - SEED DAHLIAS

1. White.....	1.25.....75.....50
2. Yellow	6. Autumn Shades - Apricot or Orange
3. Pink	7. Plum
4. Lavender or Purple	8. Novelty
5. Red	9. Bi-Color
Sweepstakes	RIBBON

CLASS II - DINNER PLATE DAHLIAS

1. White.....	1.25.....75.....50
2. Yellow	6. Autumn Shades - Apricot or Orange
3. Pink	7. Plum
4. Lavender or Purple	8. Novelty
5. Red	9. Bi-Color
Sweepstakes	RIBBON

CLASS J - COLLECTIONS

1. Ball Dahlias - 4 colors, 1 bloom each	1.50.....1.00.....75
2. Decorative Dahlias - 4 colors (like sire) one bloom each	
3. Dahlias - Pom Pom - 4 colors, one bloom each	
4. Dahlias - Cactus - 4 colors, one bloom each	
5. Gladiolas - 5 colors, one spike each	
6. Annuals - 5 containers, 1 large or 3 small like specimens each	
7. Perennials - 5 containers, 1 large or 3 small like specimens each, colors may be assorted or alike	1.50.....1.00.....75
Sweepstakes	RIBBONS

CLASS K - LILLIES

1. White.....	1.25.....75.....50
2. Yellow	6. Asiatic Lily, 1 stalk
3. Pink	7. Oriental Lily, 1 stalk
4. Lavender or Purple	8. Calla Lily, 1 stalk
5. Red	9. Unclassified, 1 stalk

ARTISTIC ARRANGEMENTS WITH A PURPOSE**Score for Judging Interpretive, Artistic Arrangements**

Design	30
Interpretation.....	20
Color	20
Distinction and Originality	20
Condition.....	10
TOTAL POINTS.....	100

CLASS L - ADULT CLASS

1. Arr. for Center Table	2.00.....1.50.....1.00
2. Arr. for End of Table or Buffet (may be taller than center arr.)	
3. Console Table Arr.	
4. Arr. of Foliage using flowers of one color for accent	
5. Arr. of Evergreen Branches with Accent	
6. Driftwood using suitable flowers & foliage	
7. Arr. of Dried Flowers	
8. Miniature of Flowers (not to exceed 6")	
9. The Breeze & I (showing motion/accessories permitted)	
10. Wild Flower Arr.	
11. Arr. in Natural Container	
12. Party Arr.	
13. Bloom in Bud Vase	
14. Vegetable Arr.	
15. Grain Arr. (flowers, fruit/vegetable)	
Sweepstakes	RIBBON

CLASS M - SENIOR CITIZENS - 65 Years & Older

1. Wild Flower Arr.	2.00.....1.50.....1.00
2. Old Fashioned Bouquet	
3. Arr. of Flowers, Fruit, Berries & Foliage	
4. Arr. in Antique Container	
Sweepstakes	RIBBON

CLASS N - FOR ADULTS

1. Dish Garden (accessories permitted)	1.50.....1.00.....75
2. Terrarium (accessories permitted).....	1.50.....1.00.....75
3. Flower Picture (1'x2', must contain some live flowers).....	2.50.....1.50.....1.00
4. Theme Arrangement "2022 Theme"	10.00.....8.00.....5.00
5. Decorated Christmas Tree.....	4.00.....3.00.....2.00
6. Decorated Christmas Wreath	2.50.....2.00.....1.50
Sweepstakes	RIBBON

**NO PREMIUM CHECKS ISSUED AFTER SUNDAY.
MUST CASH WITHIN 30 DAYS.**

CLASS O - POTTED PLANTS, NAMED VARIETY

1. Blooming Single Plant (Gloxinias).....	1.50.....	1.00.....	75
2. Blooming Single Plant (Geranium)			
3. Blooming Single Plant (Others)			
4. African Violet			
5. Tuberous Begonia, 1 bloom & 1 foliage in bowl			
6. Coleus			
7. Hanging Plant, foliage			
8. Hanging Plant, flowering			
9. Foliage, non-blooming			
10. Cactus or Succulent			
11. Planter			
12. Impatiens			
13. Unusual Named Potted Plant			
14. Unclassified			
15. Topiary - consider design, interpretation, color, originality & condition.....	5.00.....	4.00.....	3.00
Sweepstakes			RIBBON

CLASS P - ANNUALS

1. Asters, 3 flowers.....	1.00.....	75.....	50
2. Ageratum, 3 stems			
3. Calendula, 3 flowers			
4. Canna			
5. Cosmos, 4 stalks			
6. Dianthus, pink, 3 stems			
7. Dianthus, Sweet William, 3 stems			
8. Bachelor Buttons, 5 flowers			
9. Larkspur, 3 stems			
10. Cleome, 3 stems			
11. Marigolds, small, 6 flowers			
12. Marigolds, medium, 5 flowers, 2-3 in.			
13. Marigold, large flowered, 3 flowers, 3 inches & over			
14. Marigolds, newer variety, 6 or more blooms & foliage in bowl			
15. Natursium, 6 flowers, foliage permitted			
16. Pansies, 5 flowers			
17. Phlox, dwarf, 5 stems			
18. Phlox, tall, 5 stems			
19. Petunia, double, 3 flowers			
20. Petunia, giant fringed or ruffled, 3 flowers			
21. Hybrid Petunia, new varieties preferred, 5 flowers			
22. Petunia, grandiflora, 5 flowers			
23. Salpiglossis, 5 stalks			
24. Scablosa, 3 stems			
25. Salvia, red, 3 stems with foliage			
26. Salvia, other newer variety, 3 stems			
27. Snapdragons, 3 spikes, tall			
28. Snapdragons, 3 spikes, medium			
29. Snapdragons, 3 spikes, dwarf			
30. Sweet Peas, no foliage, 6 stems			
31. Verbena, 3 stems			
32. Zinnia, Pom Pom, 5 flowers			
33. Zinnia, Novelty, 5 flowers			
34. Zinnia, Cactus, 3 flowers			
35. Zinnia, Dahlia type, 3 flowers			
36. Zinnia, newer varieties, 5 or more stems in bowl			
37. Celosia-Cockscomb, 3 stems			
38. Amaranthus, 3 stems			
39. Gazania, 5 flowers			
40. Any Other Annuals, 3 small blooms or 1 large			

Sweepstakes.....RIBBON



CLASS Q - PERENNIALS

1. Carnations, 3 flowers	1.00.....75.....50
2. Daisy, Shasta, 3 flowers	10. Coreopsis
3. Daisy, Gloriosa, 3 flowers	11. Golden Glow
4. Delphinium, 1 stem	12. Hydrangea, 1 stem
5. Gallardia, 3 blooms	13. Rudbeckia, 3 stems
6. Mums, small, 3 stalks	14. Hollyhocks, 1 stem
7. Mums, large variety, 3 flowers	15. Liatris, 1 stem
8. Phlox, perennial, 1 truss	16. Any Other Perennial, 3 small blooms
9. Coneflower	or 1 large
Sweepstakes	RIBBON

CLASS R - HYBRID TEA ROSES - One Bloom

1. Pink, Hybrid, 1 stem	1.50.....1.00.....75
2. Red, Hybrid, 1 stem	6. Salmon, 1 stem
3. White, Hybrid, 1 stem	7. Bi-Color, 1 stem
4. Cream or Ivory, 1 stem	8. Lavender or Orchid, 1 stem
5. Yellow, 1 stem	9. Orange, 1 stem

CLASS S - FLORIBUNDA ROSES - One Spray

1. Pink, 1 stem	1.50.....1.00.....75
2. Red, 1 stem	6. Salmon, 1 stem
3. White, 1 stem	7. Bi-Color, 1 stem
4. Cream or Ivory, 1 stem	8. Lavender or Orchid, 1 stem
5. Yellow, 1 stem	9. Roses, other named brand, any color/any kind, 1 stem

CLASS T - SHRUB ROSES - One Spray

1. Red, 1 stem	1.50.....1.00.....75
2. White, 1 stem	
3. Yellow, 1 stem	
4. Pink, 1 stem	

CLASS U - MINIATURE ROSES - One Spray

1. Red, 1 stem	1.50.....1.00.....75
2. White, 1 stem	6. Salmon, 1 stem
3. Yellow, 1 stem	7. Lavender, 1 stem
4. Pink, 1 stem	8. Orange, 1 stem
5. Cream or Ivory, 1 stem	9. Bi-Color, 1 stem
Sweepstakes	RIBBON

CLASS V - SUNFLOWERS

1. Biggest & Best	1.50.....1.25.....1.00
2. Something Special in Sunflowers	1.50.....1.25.....1.00
3. Premier Exhibitor	RIBBON, \$12.00

Division GG - Flowers

Children of All Ages

CLASS A - ANNUALS

1. Asters	1.00.....75.....50
2. Ageratum	9. Cleome
3. Calendula	10. Marigolds
4. Canna	11. Nasturtiums
5. Cosmos	12. Petunias
6. Dianthus	13. Salpiglossis
7. Bachelor Buttons	14. Scabiosa
8. Larkspur	15. Salvia
	16. Snapdragons
	17. Sweet Peas
	18. Verbena
	19. Zinnia
	20. Any Other Annual

CLASS B - PERENNIALS

1. Carnation	1.00.....75.....50
2. Daisy	8. Pansies
3. Dahlia	9. Phlox
4. Gladiola	10. Coneflower
5. Delphinium	11. Coreopsis
6. Galladia	12. Golden Glow
7. Mums	13. Any Other Perennial

CLASS C - PLANTERS

1. Any Planters (to be seeded & cared for by child)	2.00.....1.50.....1.00
---	------------------------

CLASS D - CHILDREN'S ARRANGEMENTS

1. Dish Garden	2.00.....1.50.....1.00
2. Theme Arrangement	
3. Christmas Tree Decorated	9. Arr. of Flowers in Natural Container
4. Wild Flower Bouquet	10. Child's Party
5. Roadside Weeds Sometimes Look Pretty	11. Flower Foliage in Bowl, 1 kind
6. Something from the Garden	12. Arr. in a Pitcher
7. Beginners Luck	13. Artistically Arr. Bloom in Bud Vase
8. Arr. for Kitchen or Breakfast Nook	14. Miniature of Flowers (not to exceed 6")

CLASS E - ROSES

1. Tea Rose, 1 bloom	1.50.....1.00.....75
2. Floribunda Rose, 1 spray	
3. Shrub Rose, 1 spray	
4. Miniature, 1 spray	
Sweepstakes	RIBBON
Kids Premier Exhibitor	12.00



244 Lakeshore Drive
Moose Lake, MN

218-485-4585

Open
Mon-Sat Noon-10pm
Sunday Noon-6pm



Division H

Baking

Superintendent: Kari Siltanen 218-348-4035

Entry Day: Wednesday 11 AM to 7 PM

Judging Day: Thursday

Misc. Information: Contact superintendent for alternate entry times. No items will be returned without written request at time of entry. No premium checks will be awarded before 8:00 p.m. on Sunday. Exhibitors may make only one entry per lot. If an item fits a designated lot, it may not be entered under "not specified." Registration blanks must be filled out with Division and Lot numbers AND a description of each item before the entry will be processed. All entries must be the product of the exhibitor. 4-H exhibitors are encouraged to enter in the Open Class also. Bring entries on paper plates inside of clear plastic bags. Due to the economic downturn, entrants are encouraged to enter mini versions of breads, cakes, and pies. One Sweepstakes Ribbon will be awarded in Baking.

CLASS A - YEAST BREADS

- | | |
|------------------------|--------------------------------|
| 1. White Bread | 1.50.....1.25.....1.00 |
| 2. Whole Wheat Bread | |
| 3. Rye Bread | 7. Multi-Grain Bread |
| 4. Graham Bread | 8. Cinnamon Bread |
| 5. Cracked Wheat Bread | 9. Sourdough Bread |
| 6. Raisin or Nut Bread | 10. Oatmeal Bread |
| | 100. Not Specified Yeast Bread |

CLASS B - MACHINE-MADE BREADS

- | | |
|--------------------|------------------------|
| 1. White..... | 1.50.....1.25.....1.00 |
| 2. Whole Wheat | |
| 3. Multi-Grain | |
| 100. Not Specified | |

CLASS C - SWEET DOUGH (YEAST)

- | | |
|---------------------------------|--------------------------------|
| 1. Coffee Bread, shaped | 1.50.....1.25.....1.00 |
| 2. Cinnamon Rolls, not iced (4) | 5. Dinner Rolls, white (4) |
| 3. Caramel Rolls (4) | 6. Dinner Rolls, wheat (4) |
| 4. Raised Doughnuts (4) | 100. Not Specified Yeast Rolls |

CLASS D - QUICK BREADS (NON-YEAST)

- | | |
|-------------------------------------|--------------------------------|
| 1. Baking Powder Biscuits (4) | 1.50.....1.25.....1.00 |
| 2. Coffee Cake | |
| 3. Banana Bread | 8. Muffins, Blueberry (4) |
| 4. Nut Bread | 9. Muffins, Bran (4) |
| 5. Pumpkin Bread | 10. Muffins, Not Specified (4) |
| 6. Zucchini Bread | 11. Cake Doughnuts (4) |
| 7. Gingerbread | 100. Not Specified |

CLASS E - EGG CAKES, NOT ICED

Egg cakes should be entered with top side up; no commercial mixes. Cakes are judged for general appearance,

lightness, tenderness, flavor, texture, even grain, color of crust, and moisture

- | | |
|----------------------------|------------------------|
| 1. Angel Food, white..... | 1.50.....1.25.....1.00 |
| 2. Angel Food, chocolate | |
| 3. Sponge Cake or Sunshine | |
| 4. Jelly Roll | |
| 100. Not Specified | |

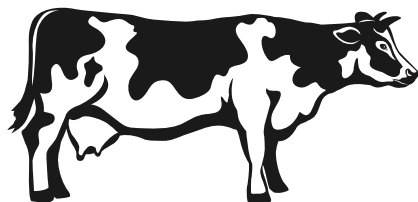

CLASS F - SHORTENING CAKES

Cakes are judged for general appearance, lightness, tenderness, flavor, texture, even grain, color of crust, and moisture.

- | | |
|--|----------------------------|
| 1. White Cake (using egg whites) | 1.50.....1.25.....1.00 |
| 2. Whole Egg Cake, light | 6. Pound Cake |
| 3. Chocolate or Devil's Food Cake | 7. Bundt Cake |
| 4. Spice Cake | 8. Vegetable or Fruit Cake |
| 5. Caramel or Burnt Sugar Cake | 100. Not Specified |

CLASS G - DECORATED CAKES

Decorated cakes or cupcakes will be judged on creativity and decorating techniques, NOT on cakes.

- | | |
|--------------------|-------------------------|
| 1. Wedding | 10.00.....7.00.....5.00 |
| 2. Birthday | |
| 3. Cupcake | |
| 100. Not Specified | |

CLASS H - COOKIE (4 on paper plates)

Cookies are entered by type of cookie, not specific kind of cookie. Place your entry into the class that best fits HOW it was made.

- | | |
|-------------------------------------|------------------------|
| 1. Light Rolled, flat cookies | 1.50.....1.25.....1.00 |
| 2. Dark Rolled, flat cookies | 5. Drop Cookies |
| 3. Filled Cookies | 6. Decorated Cookies |
| 4. Ice Box (Refrigerator) Cookies | 100. Not Specified |

CLASS I - BARS (4 on paper plates)

Bars are entered by type of bar, not specific kind of bar. Place your entry into the class that best fits HOW it was made.

- | | |
|------------------------|------------------------|
| 1. Bars, frosted | 1.50.....1.25.....1.00 |
| 2. Bars, unfrosted | |
| 100. Not Specified | |

CLASS J - PIES - (No cream pies)

- | | |
|-------------------|---------------------------|
| 1. Apple Pie..... | 1.50.....1.25.....1.00 |
| 2. Blueberry Pie | 7. Rhubarb with Berry Pie |
| 3. Cherry Pie | 8. Strawberry Pie |
| 4. Peach Pie | 9. Raspberry Pie |
| 5. Pecan Pie | 100. Not Specified Pie |
| 6. Rhubarb Pie | |

CLASS K - HOMEMADE CANDY (6 pieces)

- | | |
|---------------------------------|---------------------------------------|
| 1. Chocolate Fudge, plain | 1.50.....1.25.....1.00 |
| 2. Chocolate Fudge, with nuts | 9. Mints |
| 3. Divinity | 10. Chocolate Covered Fruit |
| 4. Taffy | 11. Hard Candy |
| 5. Chocolate Dipped Creams | 12. Candied Nuts or Praline |
| 6. Caramels | 13. Candy Assortment (2 of each kind) |
| 7. Toffee | 100. Not Specified |
| 8. Peanut Brittle | |

CLASS L - INTERNATIONAL HERITAGE BAKING

Heritage Baking is an important connection to our past. Please enter your Heritage Baking with an index card indicating the type and country of origin. All Heritage Baking entries will be judged against each other for one premium, but don't let that stop you from entering. People enjoy seeing the different breads, cakes, and cookies from our grandparents' days.

- | | |
|-------------------------|------------------------|
| 100. Not Specified..... | 6.00.....4.00.....3.00 |
|-------------------------|------------------------|

We



4-H

Best of luck
to all exhibitors
at the fair!

Arrowhead Lane Pet Clinic
Moose Lake, MN



Division I Food Preservation

Superintendent: Kari Siltanen 218-348-4035

Entry Day: Wednesday 11 AM to 7 PM

Judging Day: Thursday

Misc. Information: Contact superintendent for alternate entry times. No items will be returned or premium checks awarded before 8:00 p.m. on Sunday

Exhibitors may make only one entry per lot. If an item fits a designated lot, it may not be entered under "Not Specified." Registration blanks must be filled out with the Division and Lot numbers AND a description of each item before entry will be processed. All entries must be the product of the exhibitor. 4-H exhibitors are encouraged to enter the Open Class also. One Sweepstakes Ribbon will be awarded in Food Preservation and One Sweepstakes Ribbon will be awarded in Dehydrated Foods.

Entries will be judged on appearance and neatness of containers and labels, clearness of juice or syrup, pack, preparation, and cooking of contents. Pressure canning recommended for all meats and non-acid vegetables. All jars should be clear glass, clean, and dry. Please include rings with jars to prevent leakage in case seal is broken. Jams, jellies, pickles, relishes, sauces, and preserve jars will be opened for judging, so consider entering smaller jars of these items to minimize waste.

CLASS A - CANNED FRUITS

1. Apples	1.50.....1.25.....1.00
2. Applesauce	
3. Apricots	8. Plums
4. Blueberries	9. Raspberries
5. Cherries	10. Rhubarb
6. Peaches	11. Strawberries
7. Pears	100. Not Specified

CLASS B - JELLIES (COLORLESS GLASS)

1. Apple	1.50.....1.25.....1.00
2. Crab Apple	10. Raspberry
3. Blueberry	11. Wild Raspberry
4. Chokecherry	12. Strawberry
5. Currant	13. Wild Strawberry
6. Grape	14. Mixed Fruit
7. High Bush Cranberry	15. Rhubarb
8. Pincherry	16. Plum
9. Gooseberry	100. Not Specified

CLASS C - JAMS (COLORLESS GLASS)

1. Apricot Marmalade	1.50.....1.25.....1.00
2. Blueberry	
3. Orange Marmalade	10. Wild Strawberry
4. Peach	11. Mixed Fruit
5. Plum	12. Apple
6. Wild Plum	13. Apple Butter
7. Raspberry	14. Rhubarb/Strawberry
8. Wild Raspberry	15. Rhubarb
9. Strawberry	100. Not Specified

CLASS D - JUICES

1. Apple	1.50.....1.25.....1.00
2. Apricot	
3. Blackberry	7. Plum
4. Chokecherry	8. Tomato
5. Cranberry	9. Fruit Syrup
6. Grape	100. Not Specified

CLASS E - PICKLES

1. Beet	1.50.....1.25.....1.00
2. Bread & Butter	
3. Cucumber, sweet	8. Onion
4. Crab Apple, sweet	9. Watermelon
5. Dill, with spice	10. Hot Pickles
6. Dill, without onion or garlic	11. Pickled Vegetables
7. Mustard	100. Not Specified

CLASS F - RELISHES AND SAUCES

Relishes and Sauces should be entered in 1/2 pint jars.

1. Catsup	1.50.....1.25.....1.00
2. Chili Sauce	6. Sweet Relish
3. Salsa	7. Barbecue Sauce
4. Hot Relish	8. Spaghetti Sauce
5. Beet	100. Not Specified

CLASS G - CANNED VEGETABLES

1. Beets, whole, small	1.50.....1.25.....1.00
2. Beets, sliced	
3. Carrots, whole	12. Peas
4. Carrots, sliced	13. Sweet Corn, off the cob
5. Green Beans, whole	14. Sweet Corn, on the cob
6. Green Beans, sliced	15. Tomatoes, whole
7. Yellow Beans, whole	16. Tomatoes, stewed
8. Yellow Beans, sliced	17. Potatoes
9. Onions, small	18. Sauerkraut
10. Mixed Vegetables	19. Canned Soup
11. Mushrooms	100. Not Specified

CLASS H - CANNED MEAT

Please display in plastic Ziploc bags

1. Poultry	1.50.....1.25.....1.00
2. Beef	
3. Pork	6. Fish
4. Sausage	7. Venison
5. Lamb	100. Not Specified

CLASS I - DEHYDRATED FRUIT

1. Apples	1.50.....1.25.....1.00
2. Apricots	7. Pears
3. Bananas	8. Raspberries
4. Blueberries	9. Strawberries
5. Cherries	10. Granola
6. Grapes	100. Not Specified

CLASS J - DEHYDRATED VEGETABLES

1. Beets.....	1.50.....1.25.....1.00
2. Carrots	
3. Celery	10. Mushrooms
4. Green Beans	11. Zucchini
5. Yellow Beans	12. Tomatoes
6. Cucumbers	13. Pasta
7. Onions	14. Parsley
8. Peas	15. Herbs
9. Green Peppers	100. Not Specified

CLASS K - DEHYDRATED MEATS

1. Jerky	1.50.....1.25.....1.00
100. Not Specified	

See you at the fair!!

Division J
Fiber Craft

Superintendent: Jodi Schatz 218-357-2911
Entry Days: Monday & Tuesday 3:30 PM - 7:30 PM
Judging Day: Wednesday

Misc. Information: PLEASE FILL OUT ENTRY FORM BEFORE ENTERING. Those without completed entry forms will be in a different line.
Prize-winning entries of previous years will not be accepted for competition in judging or for awards. They may be entered for exhibition purpose only. All entries must be cleaned and pressed. No Sweepstakes Ribbon will be given if there are less than 6 entries in a Class, and then only if the judge deems the article worthy of a Sweepstakes Ribbon. No entry may be placed in "Not Specified" if it fits a stated category. Entries with more than one technique will be judged chiefly in the category entered. For example, a quilt entered under the category of Machine Quilted will be judged on the machine quilting. The work must have been done by the exhibitor. Golden Age entries (65 years & older) will be entered in open competition and judged in the open class. Persons over 65 need not enter or display in the Golden Age group if they do not desire. Golden Age entries will be marked with a star and Golden Age winners will receive an additional 25 cents prize money for each winning entry. PLEASE LOOK OVER THE LISTINGS! Only one entry in each numbered class will be accepted! Pairs will be judged as one entry.

CLASS A - HAND EMBROIDERY		
1. Apron.....	2.00.....	1.50.....1.25
2. Dish Towels		
3. Picture/Wall Hanging		8. Table Runner
4. Pillow		9. Bib
5. Pillow Cases		100. Not Specified
6. Sampler		
7. Tablecloth		

CLASS B - CROSS STITCH		
1. Home Accessory	2.00.....	1.50.....1.25
2. Picture/Wall Hanging		
3. Pillow		7. Counted Cross Stitch - framed
4. Sampler		100. Not Specified - cross stitch
5. Clothing		101. Not Specified - counted cross stitch
6. Baby Item		

CLASS C - CROCHETED ITEMS		
1. Sweater, women	2.00.....	1.50.....1.25
2. Sweater, men		
3. Sweater, child		11. Dress, child
4. Poncho or Cape		12. Baby Blanket or Afghan
5. Hat or Cap, adult		13. Baby Bonnet
6. Hat or Cap, child		14. Baby Booties
7. Scarf		15. Afghan
8. Bag or Purse		16. Doily
9. Mittens, adult		17. Tablecloth
10. Mittens, child		100. Not Specified



Hoffmann
ACE
Hardware
"For all your hardware needs"
218-485-4211
Moose Lake, MN

CLASS D- HAND KNIT

1. Afghan or Lap Robe.....	2.00.....1.50.....1.25	
2. Sweater, women's		11. Socks, adult
3. Sweater, men's		12. Socks, child
4. Sweater, children's		13. Baby Booties
5. Poncho, Cape or Shawl		14. Baby Bonnet
6. Scarf		15. Christening Outfit
7. Hat or Cap, adult		16. Baby Blanket or Afghan
8. Hat or Cap, child		100. Not Specified
9. Mittens, adult		
10. Mittens, child		

CLASS E - RUG MAKING

1. Crochet.....	2.00.....1.50.....1.25	
2. Braided		6. Knit, rags or yarn
3. Hooked		100. Not Specified
4. Woven, loomed		
5. Rag Style Rug		

CLASS F - SEWN, ADULT GARMENTS

1. Dress, short, casual	2.00.....1.50.....1.25	
2. Dress, short, formal		14. Jumper
3. Dress, long, casual		15. Women's Pants
4. Dress, long, formal		16. Men's Pants
5. Women's Jacket, unlined		17. Women's Shorts
6. Women's Jacket, lined		18. Men's Shorts
7. Men's Coat		19. Apron
8. Men's Jacket, unlined		20. Adult Robe
9. Men's Jacket, lined		21. Women's Pajamas
10. Men's Shirt, knit fabric		22. Men's Pajamas
11. Men's Shirt		23. Hat or Cap
12. Women's Blouse		100. Not Specified
13. Women's Skirt		

CLASS G - SEWN, CHILDREN'S GARMENTS

1. Coat.....	2.00.....1.50.....1.25	
2. Pants		10. Baby's Dress, long
3. Dress, short		11. Baby's Suit or Dress
4. Dress, long		12. Christening Outfit
5. Skirt		13. Receiving Blanket
6. Shirt, girls or boys		100. Not Specified
7. Pajamas		
8. Shorts		
9. Hat or Cap		

CLASS H - SEWN DOLLS & SOFT TOYS

1. Doll, small.....	2.00.....1.50.....1.25	
2. Doll, large		6. Doll Garment
3. Bear		7. Toy, stuffed
4. Stuffed Fur Bear		100. Not Specified
5. Doll Wardrobe Collection		

CLASS I - NOT SPECIFIED NEEDLEWORK & FIBER CRAFT

1. Hardanger Doily.....	2.00.....1.50.....1.25	
2. Hardanger Not Specified		11. Machine Knit Garment
3. Tatting Garment		12. Machine Knit Not Specified
4. Tatting Accessory		13. Remodeled Sewn Articles
5. Hand Applique Garment		14. Household Articles
6. Hand Applique Not Specified		15. Miscellaneous Costume
7. Machine Applique Garment		100. Not Specified
8. Machine Applique Not Specified		
9. Felted Garment		
10. Felted Not Specified		

**Division JJ****Quilting****Superintendent:** Jodi Schatz 218-357-2911**Entry Days:** Monday & Tuesday 3:30 PM - 7:30 PM**Misc. Information:** A quilt must be three layers that are held together with quilting. One Sweepstakes Ribbon will be awarded.**CLASS A - QUILTS (60" X 80") & LARGER**

1. Machine Quilted.....	6.00.....4.00.....3.00	
2. Hand Quilted		6. Machine Embroidered
3. Machine Pieced		7. Made by 2 Quilters
4. Hand Applique		8. Made by 3 or more Quilters
5. Machine Applique		100. Not Specified

CLASS B - LAP ROBES

1. Machine Quilted.....	3.00.....2.50.....1.50	
2. Hand Quilted		
3. Machine Pieced		
4. Hand Pieced		
100. Not Specified		

CLASS C - CRIB QUILTS

1. Machine Embroidered.....	3.00.....2.50.....1.50	
2. Hand Appliqued		5. Hand Quilted
3. Machine Appliqued		6. Machine Quilted
4. Machine Pieced		100. Not Specified

CLASS D - FIRST TIME QUILTERS

100. Not Specified First Time Quilt.....	6.00.....4.00.....3.00	
--	------------------------	--

CLASS E - WALL DECORATION

1. Wall Hanging - Hand Quilted	1.75.....1.50.....1.00	
2. Wall Hanging - Machine Quilted		
3. Wall Hanging - Machine Embroidered		
4. Wall Hanging - Machine Pieced		
100. Not Specified - Wall Hanging		

CLASS F - YOUTH QUILTS (SMALLER THAN 60" X 80")

1. Machine Embroidered.....	3.00.....2.50.....1.50	
2. Hand Appliqued		5. Hand Quilted
3. Machine Appliqued		6. Machine Quilted
4. Machine Pieced		100. Not Specified

CLASS G - HOUSEHOLD DECORATIONS

1. Pillow	3.00.....2.50.....1.50	
2. Pillowcase/Sham Set		
100. Not Specified - Quilted Household Decoration		



Great Products • Great Service • Great Lakes

Your **LOCAL** Office Equipment Dealer

Serving Carlton and St. Louis Counties
And surrounding areas!

Phone: 218-722-9013
Toll Free: 888-715-9976
E-mail: info@glosinc.com
www.glosinc.com



Division K Hobby Craft

Superintendent: Jodi Schatz 218-357-2911

Entry Days: Monday & Tuesday 3:30 PM - 7:30 PM

Judging Day: Wednesday

Misc. Information: Contact superintendent for alternate entry times. No items will be returned or premium checks awarded before 8:00 p.m. on Sunday.

Exhibitors may make only one entry per lot. If an item fits a designated lot, it may not be entered under "Not Specified." Registration blanks must be filled out with Division and Lot numbers AND a description of each item before the entry will be processed. All entries must be the product of the exhibitor. 4-H exhibitors are encouraged to enter in the Open Class also. Specific display requests must be in writing and attached to item. We will do our best to honor requests. One Sweepstakes Ribbon will be awarded in Hobby Craft. Hobby Craft entries are entered by technique used and judged as such. The category of "Not Specified" is for an item not listed for the type of technique being entered. Entries with more than one technique will be judged chiefly in the category entered. Pairs or sets will be judged as one entry.

CLASS A - WOODWORKING - CONSTRUCTION

1. Lathe Work.....	2.00.....1.50.....1.00
2. Bird House	
3. Bird Feeder	16. Children's Furniture
4. Doll House	17. Frett, Scroll, Coping or Jigsaw
5. Wooden Toy	18. Metal Work (non-specified)
6. Magazine Rack	19. Yard or Garden Art
7. Cradle	20. Carving and Whittling
8. Shelf	21. Models to scale (no kits)
9. End Table	22. Walking Stick
10. Coffee Table	23. Bowl
11. Clock	24. Plate
12. Chair	25. Cup
13. Lamp	26. 3D Printed Items
14. Original Design	27. Basket Weaving
15. Doll Furniture	100. Not Specified

CLASS AA - REFINISHED FURNITURE

1. Table.....	2.00.....1.50.....1.00
2. Chair	
3. Footstool	
4. Dresser	
100. Not Specified	

CLASS B - PERSONAL ARTICLES

1. Leatherwork.....	2.00.....1.50.....1.00
2. Bag or Purse (not knit or crochet)	
3. Bead Work	
4. Jewelry - Not Beadwork	
100. Not Specified	

CLASS C - HOUSEHOLD DECORATIONS

1. Rag Sculpture (baskets, bowls, heart shapes).....	2.00.....1.50.....1.00
2. Soft Sculpture (baskets, bowls, boxes)	11. Mobile
3. Soft Sculpture, not specified	12. Window Decoration
4. Painted Articles	13. Table Centerpiece
5. Decorated Articles	14. Dream Catchers
6. Weaving	15. Tie Blankets
7. Homemade Candles	16. Floral Decor/Arrangement
8. Wreath	17. Wood Burned Decor
9. Plastic Canvas Articles	18. Pillow
10. Wall or Door Decorations	100. Not Specified

CLASS D - CREATIVE COLLECTIONS

1. Collection, made entirely by exhibitor.....	6.00.....4.00.....2.00
2. Collection, assembled or mounted by exhibitor	
3. Collection (nature) assembled or mounted by exhibitor	
4. Historic Artifacts. Must be accompanied by text: dates, definitions, information about collection	
100. Not Specified	

CLASS E - TAXIDERMY

1. Bird	2.00.....1.50.....1.00
2. Animal	
3. Game Head	
4. Fish	
100. Not Specified	

CLASS F - SCRAPBOOKING

All entries must be a two-page layout. Do not bring entire scrapbook. Entries must adhere to the theme listed for each lot.

1. "Vacation", 8 1/2" x 11"	2.00.....1.50.....1.00
2. "Vacation", 12" x 12"	6. "Special Occasion", 12" x 12"
3. "Before and After", 8 1/2" x 11"	100. Not Specified, 8 1/2" x 11"
4. "Before and After", 12" x 12"	101. Not Specified, 12" x 12"
5. "Special Occasion", 8 1/2" x 11"	

CLASS G JEWELRY/BEADWORK

1. Pins/Broaches.....	2.00.....1.50.....1.00
2. Necklaces	7. Beaded Ornaments
3. Barrettes/Hair Accessories	8. Beaded Purses
4. Earrings	100. Not Specified
5. Rings	
6. Bracelets	

Division L Handspun Yarns

Superintendent: Jodi Schatz 218-357-2911

Entry Day: Tuesday 11 AM to 7 PM

Judging Day: Wednesday

Misc. Information: A Sweepstakes Ribbon will be awarded.

Yarns spun by hand from wool by means of a drop spindle, bedezi, flyer or high wheel India or Indian spinner. All yarns to be displayed in self-tied hands, of not less than 25 yards. Artisan entries are required to submit skein PLUS small sample of completed work. Samples are to facilitate judging yarn suitability for eventual use and will not be discounted for lack of knitting or weaving skill. Skein and sample should be attached and labeled.

Class 1 - Beginner, White Wool	1.25.....1.00......75
Class 2 - Artisan, White Wool	
Class 3 - Beginner, Natural Color Wool	
Class 4 - Artisan, Natural Color Wool	
Class 5 - Beginner, Commercial Dyed Wool	
Class 6 - Artisan, Commercial Dyed Wool	
Class 7 - Beginner, Natural Dyed Wool	
Class 8 - Natural Dyed Wool	
Class 9 - Beginner, Non-Wool and Blended	
Class 10 - Artisan, Non-Wool and Blended	
Class 11 - Beginner, Novelty Yarns & Etc.	
Class 12 - Novelty Yarns & Etc.	
Class 13 - Beginner, Plied Yarn	
Class 14 - Artisan, Plied Yarn	

Natural color yarns to use black, brown or gray non-dyed wool. Novelty yarns to include blend of colors or fibers, textures or techniques - slubs, thick and thin, carded or spin blends, etc. All spinners are invited to submit finished articles made of hand-spun yarn for special judging. These items WILL be judged on quality of work.

Class 15 - Knitted Article.....	2.25.....1.75.....1.25
Class 16 - Crocheted Article	
Class 17 - Woven Article	
Class 18 - Hand Felted Article	
Class 19 - Not Specified	



Division M Historical Division

Superintendent: Jodi Schatz 218-357-2911

Entry Days: Monday & Tuesday 3:30 PM - 7:30 PM

Judging Day: Wednesday

Misc. Information: Please include an interesting story attached to the entries. Antiques should NOT be refinished. NO reproductions. We are not responsible for any of the entries.

CLASS A - HOUSEHOLD ITEMS

1. Camera	1.50.....1.25.....1.00
2. Christmas Decoration	
3. Picture Frame	
4. Bank	
5. Other Holiday Decoration	
100. Not Specified	

CLASS B - CLOTHING & ACCESSORIES

1. Children's Clothing	1.50.....1.25.....1.00
2. Women's Clothing	8. Accessory
3. Men's Clothing	9. High School Jacket
4. Men's Hat	10. High School Uniform
5. Women's Hat	11. Jewelry
6. Children's Hat	100. Not Specified
7. Shoes	

CLASS C - GLASSWARE/STONEWARE

1. Crystal	1.50.....1.25.....1.00
2. China	7. Spongware
3. Carnival Glass	8. Cup & Saucer
4. Depression Glass	9. Pottery
5. Figurine	100. Not Specified
6. Milk Glass	

CLASS D - KITCHENWARE

1. Rolling Pin	1.50.....1.25.....1.00
2. Wooden Advertising	7. Tea Set
3. Tin Advertising	8. Fruit Jar
4. Cookie Cutter Collection	100. Not Specified
5. Wicker	
6. Salt & Pepper Set	

CLASS E - QUILTS & HANDIWORK

1. Quilt	1.50.....1.25.....1.00
2. Baby Quilt	6. Hand Sewn Item
3. Tatted Item	7. Machine Sewn Item
4. Crocheted Item	8. Cloth Feed Sack - Fabric or Bag
5. Embroidered Item	100. Not Specified

CLASS F - TOYS

1. Tin	1.50.....1.25.....1.00
2. Fisher Price	7. Tea Set
3. Match Box	100. Not Specified
4. Cast Iron	
5. Wooden	

CLASS G - BOOKS/PAPER

1. Book	1.50.....1.25.....1.00
2. Children's Book	
3. Comic Book	8. Calendar
4. Map/Atlas	9. Magazine
5. Picture/Scrapbook Album	10. Newspaper
6. Music	11. Postcard
7. Farm Implement Manual	100. Not Specified

CLASS H - DOLLS & DOLL CLOTHES

1. China	1.50.....1.25.....1.00
2. Baby Doll	7. Doll Accessories
3. Teddy Bear	8. Barbie Doll
4. Tin Doll	9. Doll Clothes
5. Paper Doll & Clothes	100. Not Specified

Division N Art & Photography

Superintendent: Kathy Parker 218-349-5314

Entry Day: Tuesday 11 AM to 7 PM

Judging Day: Wednesday

Misc. Information: Art Show for county artists from Carlton, Northern Pine, Eastern Aitkin, & Southern St. Louis counties. The exhibits will be on display and ready for viewing at the official opening of the fair on Thursday.

1. Fill out the entry form in this book and bring with to registration.
2. Entries must be created by the exhibitor's original work. Someone else may enter the work for you.
3. Prize winning entries of other years will not be accepted.
4. Paintings and photographs should be matted and framed and READY TO HANG. Photos should be under glass or plastic to protect them from fly specks and dust. Max photo size of 2" x 3".
5. Only one entry per lot is allowed for judging. You may, however, display others, which will be marked "Display Only." Please know which item you want judged, the superintendent cannot choose for you.
6. Items must fit the category in order to be judged. No entry may be placed in "Other" category if it fits a specified area.
7. No "For Sale" or advertising signs will be allowed.
8. Golden Age entries will receive an additional 25 cents per winning entry. You must let us know if you qualify (age 65 and over).
9. Junior Division includes children 12-18 years of age.
10. Children's Division includes children 7-11 years of age. Participants will receive non-cash awards.
11. Children under 7 should enter in the Kids Fair in the 4-H Building on Tuesday.
12. Entries will not be released before 8:00 p.m. on Sunday. Any entries not picked up by 9:00 p.m. will be taken to the Fair Office.
13. Please bring your registration slip with you when you pick up your item.
14. Absolutely NO name tags on entries - only on Entry Tags! Items will be disqualified.
15. We welcome any suggestions to help make our Art & Photography Exhibit fresh and exciting.
Please encourage your friends and neighbors to participate and we will SEE YOU AT THE FAIR.

1. THEME OF FAIR

"Memories Galore in 2024"	5.00.....2.50.....1.25
---------------------------------	------------------------

2. PAINTING (oil or acrylic)

A. Portraits	2.75.....2.50.....1.75
B. Still Life	F. Action
C. Animals & Birds	G. Abstract
D. Landscape	H. Mixed Media
E. Architecture & Buildings	

3. PAINTING (watercolor)

A. Portraits	2.75.....2.50.....1.75
B. Still Life	F. Action
C. Animals & Birds	G. Abstract
D. Landscape	H. Mixed Media
E. Architecture & Buildings	

4. DRAWING

A. Pencil	2.25.....1.75.....1.25
B. Charcoal	F. Chalk Pastels
C. Ink	G. Other (does not fit any above categories)
D. Colored Pencil	
E. Mixed Media	
Grand Champion (2-4)	3.00
Reserve Champion (2-4)	1.50

5. DECORATIVE PAINTING

A. Rosemaling	2.75.....2.50.....1.75
B. Other Ethnic Designs	
C. Hand Painted Wood, China, Fabric, (etc.)	

6. STAINED GLASS

- A. Hanging2.50.....2.00.....1.75
B. Table or Desktop

7. PRINTMAKING

- A. Wood Cut2.25.....1.75.....1.25
B. Lithography
C. Silk Screen
D. Calligraphy
E. Other (does not fit any above categories)

8. SCULPTURE & CARVING

- A. Wood2.75.....2.25.....1.75
B. Metal
C. Stone
D. Wax
E. Clay

9. CERAMIC

- A. Pottery (wheel thrown).....2.25.....1.75.....1.25
B. Pottery (hand formed)
C. Poured Ceramic Plaque
D. Poured Ceramic 3-D

10. CONSTRUCTION DESIGN.....2.25.....1.75.....1.25

11. GARDEN ART2.50.....2.00.....1.50 (Items must be small enough to fit in our limited area and weigh less than 35 pounds.)

12. MISCELLANEOUS ART

- A. Folk Art2.25.....1.75.....1.25
B. Stamp Art
C. Model Cars
D. Other (does not fit any above categories)
E. China Painting
F. Other (does not fit any above categories)
Grand Champion (5-12).....3.00
Reserve Champion (5-12).....1.50

13. PHOTOGRAPHY

- A. Portrait, color2.25.....1.75.....1.25
B. Still Life, color
C. Scenery, color
D. Animals & Wildlife, color
E. Flowers & Foliage, color
F. Action, color
G. Architecture & Buildings, color
H. Carlton County Scenes, color
I. Photojournalism, color
J. Portrait, black & white
K. Still Life, black & white
L. Scenery, black & white
M. Animals & Wildlife, black & white
N. Flowers & Foliage
O. Action, black & white
P. Architecture & Buildings, black & white
Q. Carlton County Scenes, black & white
R. Photojournalism, black & white
Grand Champion (13).....3.00
Reserve Champion (13).....1.50

14. COMPUTER GRAPHICS

- A. People.....2.75.....2.50.....1.75
B. Animals & Birds
C. Comic
D. Landscape
E. Sci-fi
F. Fantasy
G. Abstract
H. Action
I. Anime/Manga
J. Ads/Posters
K. Other (does not fit any above categories)

15. PREMIER EXHIBITOR.....5.00

JUNIOR DIVISION - Same categories and awards as Open Class

CHILDREN'S DIVISION

1. PICTURE or DRAWING

- A. Crayon
B. Markers
C. Paint
D. Colored Pencil
E. Pencil

2. CLAY OR PLAYDOUGH

3. CONSTRUCTIVE DESIGN

4. PHOTOGRAPHY

5. CERAMIC

6. LEGO DISPLAYS

7. ANYTHING ELSE

Divisions D through N

We encourage participants with physical, intellectual or developmental disabilities to enter items in any of the above divisions under the inclusion class. This class includes children under the age of 5 years old, daycare groups, people of group homes and nursing homes. The Carlton County Fair looks forward to adding this class and seeing new entries at the fair!

2024 CARLTON COUNTY FAIR ANIMAL SHOW SCHEDULE

Animals are not to be taken into the barns until the Barn Superintendent has officially opened the barn and is available to check in animals.

Wednesday Animal entry day

- 1:00 PM-5:00 PM 4-H building opens for arranging exhibits and to pick up wrist bands
4:00 PM-8:00 PM Check-in: Goats, Market Goats, Rabbits, Swine, Poultry, & Beef.
Market Goats, Beef & Lambs will be weighed as they check in

Thursday

- 7:30 AM-1:00 PM Dairy Cattle check-in
8:00 AM-12:00 PM Sheep check-in
12:00 PM-5:00 PM Horse check-in
8:00 AM Dairy Goat Show, Open Class to follow
12:30 PM Beef Cattle Show, Open Class to follow
4:00 PM Swine Show, Open Class to follow
5:00 PM Rabbit Show, Open Class to follow

Friday

- 8:30 AM Dairy Cattle Show, Open Class to follow
12:30 PM Sheep Show, Open Class to follow
10:30 AM Market Goat Show, Open Class to follow
3:30 PM Poultry Show, Open Class to follow
6:00 PM Cloverbud Horse Show
6:30 PM 4-H Horse Drill Team Performances

Saturday

- 7:00 AM 4-H Horse Training Judging
7:30 AM 4-H Horse and Pony Show
1:00 PM University of MN Extension 2024 Carlton County Farm Family of the Year Open House

Sunday

- 4:00 PM Registration for **Blue Ribbon Livestock Auction** (Auction at 5 p.m.)
8:00 PM Exhibits released, premium checks distributed

Carlton County Fair Entry Form

Bring this form completely filled in with all requested information.

Name of Exhibitor _____

Address_____

[illegible]

CAR RACING

Carlton County Fair Car Races and Derby

August 18, 19 & 20, 2024

Carlton County Fairgrounds, Barnum MN

Please follow the Race Rules as set by the Race Committee and Director. If you have any questions regarding the Race Rules, please contact Clint Larson at 218-590-7078. Other questions can be directed to the Fair Office at 218-389-6737.

*Sponsors: Up to 3 sponsors will be listed, per car, per class, in the program. If you are racing more than one class, divide your sponsors between classes.

*Alcohol: Consumption by contestants and crew members is prohibited on the fairgrounds. Violation of this and any safety rule will cause mandatory disqualification.

Pre-register at the Fair Office week of fair.

Fees must be paid in full to pre-register.

Pre-registration only: an additional pit pass included in your fee

Race Dates:

Oval Races, Friday, August 16th

Demo Derby, Saturday, August 17th

Figure 8 Races, Sunday, August 18th

Pre-Register By:

August 13th

August 14th

August 15th

Race Day Fee: \$50.00 per car, per race. Fee does NOT include admission into the Fair. This fee is for the car and driver's pit pass. Additional crew entering the pits will need to purchase a pit pass.



*Visit Us At Our Newly Remodeled Building
With Covered Outdoor Seating Patio &
Enjoy Some of Our Delicious
Italian Dishes, Sandwiches &
Made To Order Pizza Breads!*



Try Our Amazing Island Oasis Tropical Drinks & Sicilian Lavender
Lemonade To Cool Off on a Hot Summer Day At The Fair

THATS-A-NICE



Providing flatbed,
dry van, and lowboy
services locally and
within the Midwest

(218) 590-7078
CLINT75L@YAHOO.COM

Memories Galore in 2024

133rd Annual Carlton County Fair Event Schedule

August 15 thru 18, 2024

Gates open 11am Thursday, 8am Friday (Senior Day) & Saturday (Military Day) & 9am Sunday

Fair Admission

Adults \$10 Kids 6-11 \$5

Free Parking

Entry Days

Monday Aug. 12th & Tuesday Aug. 13th
3:30 PM – 7:30 PM Fiber Craft, Quilting,
Hobby Craft, Handspun Yarns, Historical
Division

Tuesday, August 13th
11:00 AM - 7 PM Art & Photography

Wednesday, August 14th
10 AM - 8 PM Horticulture
11 AM - 7 PM Baking & Food
Preservation
11 AM - 7 PM Flowers

Animal Shows

Thursday, August 15th
8 AM Dairy Goats
12:30 PM Beef Cattle
4:00 PM Swine
5:30 PM Rabbits

Friday, August 16th
8:30 AM Dairy Cattle
10:30 AM Market Goats
12:30 PM Sheep
3:30 PM Poultry
6 PM Cloverbud Horse Show
6:30 PM 4-H Horse Drill Team
Performances

Saturday, August 17th
7 AM 4-H Horse Training Judging
7:30 AM 4-H Horse & Pony Show

Sunday, August 18th
12 PM Draft Horse Exhibition-Arena

Stipe Shows Carnival

Thursday - 6 PM Carnival Opens
Friday, Saturday & Sunday - 11 AM
Carnival Opens
\$25 Wristbands @ the carnival
Friday & Saturday 12 PM-4 PM
6 PM-10 PM
Sunday 12 PM-4 PM

Little Italy Stadium

Adults \$10,

Kids 6 thru 11 \$5

Wednesday, August 14th
6 PM Church night at the fair
Featuring Monroe Crossing - Free

Thursday, August 15th
6 PM Tractor Pull

Friday, August 16th
6 PM Oval Races

Saturday, August 17th
1:30 PM 132nd Annual Horse Races
6:30 PM Demolition Derby

Sunday, August 18th
1:30 PM 132nd Annual Horse Races
6 PM Figure 8 & Bus Races

Pavilion Stage

Thursday, August 15th
12 PM & 2 PM & 4 PM
Tricia & the Toonies
6 PM Bo Allen

Friday, August 16th
9:30 AM Two for the Road Band
12 PM Outstanding Senior Citizen
& Century Farm Awards
2 PM & 4 PM Tricia & the Toonies
6 PM Jake Birdseye

Saturday, August 17th
10 AM & 12 PM & 2 PM Ventriloquist
11 AM & 1 PM & 3 PM Curtis' Magic &
Comedy Show
5 PM Teen Dance

Sunday, August 18th
9:30 AM Non-Denominational Church
Service
11 AM Holy Hootenanners
1:30 PM & 3 PM Curtis' Magic &
Comedy Show
2:15 PM & 3:30 PM Ventriloquist
5 PM Waiting 4 What

Events & Attractions

Thursday, Friday, Saturday & Sunday
LOS MORALITOS CIRCUS
Petting Zoo
Ms. Jazee - Balloon Artist - Ag Ed Barn
1 PM Bingo - Sample Building

Friday, Saturday & Sunday
RC Racecars
Beer Garden

Friday
1 PM FDLTCC Demonstrations -
Small Stage
4:30 PM Little Scrappers Pedal Pull
Register @ 4 by the Little Red School

Saturday
8 AM Farmers Breakfast in Centennial
9 AM Flag Raising

Sunday
1 PM General Blue Ribbon Auction
4 PM Blue Ribbon Livestock Auction
8 PM Exhibits released & premium
checks distributed. MUST PICK UP
EXHIBITS ON SUNDAY NIGHT TO RE-
CEIVE PREMIUM CHECK. NO CHECKS
ISSUED AFTER SUNDAY. MUST CASH
CHECKS WITHIN 30 DAYS.